WEATHER SYNOPSIS

The barometer is rising on the Coast, and fair weather is becoming general. Fair, moderately warm weather prevails on the Prairies.

The Daily Colonist.

(ESTABLISHED 1858)

COLONIST TELEPHONES
Business Office 11
Circulation 12
Job Printing 197
Editorial Rooms 80
Editor 2111

NO. 153—SIXTY-NINTH YEAR. VICTORIA, BRITISH COLUMBIA, THURSDAY, JUNE 9, 1927 TWENTY PAGES

DOMINIONS TO TAKE PART IN DISARMAMENT

All Countries in British Empire Will Send Delegates to Three-Power Naval Conference in Geneva

REPRESENTATION INCLUDES INDIA

Viscount Cecil Heads British Delegation — Irish Free State and South Africa Send Spokesmen

WASHINGTON, June 8.—Names of delegates who will represent Great Britain and the Dominions at the Geneva three-power naval limitation conference have been submitted to the State Department by the British Embassy and the Canadian and Irish Legations. Viscount Cecil, who for years has represented Great Britain in disarmanent conferences in Europe, will head the delegation, assisted by Mr. W. C. Bridgeman, First Lord of the Admiralty, who will represent India, and Vice-Admiral Sir S. L. Field, deputy chief of the naval staff.

Canada will be represented by Mr. Ernest Lapointe, the Minister of Justice, now returning from Australia. In the event that he fails to arrive in Geneva by June 20, the opening date of the conference, Canada will be represented by her permanent agent there, Dr. W. W. Riddell.

Mr. J. S. Smith, High Commissioner for the Union of South Africa in London, and Mr. C. Pienar, Trade Commissioner for Europe, will speak for the Union, while Sir J. Cook, High Commissioner in London, will represent Australia. New Zealand will be represented by Sir J. Parr, London High Commissioner, and Earl Jellicoe, Admiral of the Fleet. For the Irish Free State, Mr. Desmond Fitzgerald, Minister for External Affairs, and Mr. John Costello, Attorney-General, will be present.

MANUFACTURERS VIEW VICTORIA

PARTY OF FIFTY FROM CALGARY CONVENTION IMPRESSED BY BEAUTIES OF CITY

Industrialists Visit Famous Butchart's Gardens—Will See Government Drydock Today

A party of fifty, consisting of members of the Canadian Manufacturers' Association and their wives, invaded Victoria yesterday on a three days' visit. The visitors, who have just come from the annual convention, held at Calgary, Alberta, were greeted here at the C.P.R. dock by members of the Victoria and Vancouver Island branch of the association.

The industrialists, who are headed by President W. S. Fallis, of Montreal, and General Manager J. E. Walsh, were conveyed from the wharf to the Empress Hotel, where they are registered for their stay in Victoria. The visitors were then taken in automobiles on a tour of Saanich Peninsula, during which a visit was paid to the celebrated sunken gardens of Mr. and Mrs. R. P. Butchart, at Benvenuto, Tod Inlet.

VICTORIA IS LAUDED

Many expressions of praise were uttered by the visitors, a large number of whom are paying their first visit to Victoria and Vancouver Island, upon the charm and beauty of the city and the adjacent localities. The visit to the Butchart's Gardens was thoroughly enjoyed, and one which, the industrialists declared, they would long remember.

The visitors will attend the Rotary Club luncheon today at noon in the Empress Hotel ballroom, as guests of the local C.M.A. branch. The meeting will be addressed by Mr. W. S. Fallis,

Continued on Page 2

From the Colonist Tower.

Thursday, June 9

160th Day, 1927

THE WEATHER

Victoria and Vicinity—Moderate to fresh westerly winds, generally fair, stationary or higher temperature.

Sun Rises: 4:12 o'clock.
Sun Sets: 8:11 o'clock.

High Tide: 11:22 p.m., 8.4 feet.
Low Tide: 7:32 a.m., 4.7 feet.

The News

Local and Provincial—
Living picture of Canadian development since Confederation to be given by 2,000 public school students.
Delegates to recent Canadian Manufacturers' Association convention at Calgary are visiting Victoria.
Yachtsman hunter loses life in Wolf River rapids.
Canadian Legion elects officers for Province.
North Okanagan election today.

Dominion, Imperial and Foreign—
Outburst in Moscow over assassination of Soviet minister.
All Dominions to send delegates to naval disarmament conference.
June rise in Mississippi reflooding land for second time in two months.
General election in Irish Free State today under proportional representation.

Canadian to Fly From Ottawa to London, Eng.

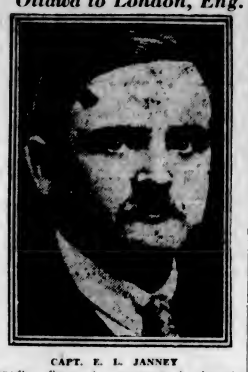

CAPT. E. L. JANNEY
Canadian flyer, who announces he intends to fly from Ottawa, Ont., to London, England, on June 30, as part of the Diamond Jubilee celebration.

IRISH FREE STATE IS VOTING TODAY

Owing to Proportional Representation Returns May Be Late in Coming In — May Take Week for Final Result

INTEREST CENTRES IN EXTREME PARTY

DUBLIN, June 8.—Chief interest in tomorrow's Irish Free State election centres in the fate of Eamonn de Valera's candidates.

It will take about a week to count the votes, as the balloting is done under the proportional representation system.

De Valera, the Republican leader, seeks to obtain the election of a majority of deputies to the Dail Eireann, who will refuse to take the oath of allegiance to King George, and thus bring to an end the operation of the Free State constitution.

It is stated authoritatively that his campaign has been greatly aided by contributions he obtained on his recent visit to the United States. Part of these funds were used to buy advertising space in all the newspapers, setting forth the Republican claims and policies.

Opinion differs as regards what will happen to the Free State in case De Valera wins. Mr. Kevin O'Higgins, vice-president of the executive council and other Free State ministers have declared that it will be impossible to carry on. It is suggested that the government might declare a state of national emergency.

LIFE OF HUNTER LOST IN RAPIDS

ATTEMPT IS MADE TO ASCEND WOLF RIVER FROM GARDNER INLET

Object Was to Hunt for Grizzly Bear—Boat Upsets—Companion Escapes

PRINCE RUPERT, B.C., June 8.—Indians under the direction of the provincial police are conducting an extensive search in the waters of Gardner Canal for the body of Mr. Clifford Brown, of Salem, Ore., who was drowned on June 5, according to word received here tonight.

The tragedy occurred approximately 125 miles southeast of here when Brown and Captain Dykeman attempted to ascend Wolf River, a mountain stream entering Gardner Canal, which is an arm of the sea, in a rowboat in which they had put off from their yacht and which was capsized by rapids.

COMPANION ESCAPES

The mountain torrent was so strong that Captain Dykeman barely managed to make his way to the banks of the stream and back to the shores of the inlet. The yacht after a brief and fruitless search for Brown's body, proceeded to Butedale, a distance of thirty miles as the crow flies, but very much greater by water. It was from a wireless broadcasting station at Butedale that word of the drowning was first sent out.

Captain Dykeman returned to Gardner Inlet aboard the yacht and was joined by Constables Rayboen and Comm of the British Columbia Police, who have taken charge of the search. Natives who are assisting state that there is fair chance that the body will come to the surface and be found eventually.

Captain Dykeman and Brown had gone to the head of Gardner Inlet, a district that is one of the most remote from civilization of any along the British Columbia Coast, to hunt grizzly bears.

SIR OLIVER LODGE ON SYNTHETIC LIFE

OXFORD, Eng., June 8.—The creation of life by man—the production of synthetic protoplasm in the laboratory—the dream of scientists and romancers as the crowning triumph of the human mind, was declared by Sir Oliver Lodge, lecturing here today, to be not merely a future possibility, but "from some viewpoints inevitable."

What had happened in the past on the earth in the evolution of life from primaeval molten material or glowing gas, might possibly be understood, controlled and humanly managed in the future, he said.

He asserted that there was nothing repugnant to religion in this, but rather it should be welcomed, as showing what amount of thought was necessary to produce any imitation of what now existed.

VIVID PICTURE OF CANADA IN JULY PAGEANT

Two Thousand Public School Children of Victoria and Surrounding Districts Are in Training for Celebration

UNITY OF NATION TO BE DEPICTED

Native Costumes, National Dances, Colorful Settings and Animated Drills Will Make Event a Brilliant One

TWO thousand school children will participate in what promises to be one of the most picturesque pageants ever staged in this city. This pageant, of historical character, is being produced under the direction of Mr. George Dean, municipal school inspector, with the help of the school teachers of Victoria, and will be, probably, the most outstanding event of the Diamond Jubilee celebration here.

Sixteen Victoria, sixteen Saanich, three Oak Bay and two Esquimalt schools are contributing. Costumes are being made and the children drilled for their various parts. The pageant will take place at the Willows exhibition ground on Saturday afternoon, July 2. A large theatre platform is being erected for this purpose so that those seated in the grandstand and bleacher seats will be able to get a panoramic view of the entire spectacle.

"MISS CANADA"

The curtain will rise on a scene showing Miss Canada, accompanied by heralds and a retinue of courtiers. This scene will be followed by subsequent ones of Miss Quebec, Miss Nova Scotia and the other provinces. As they appear on the scene they will yield homage to Miss Canada as they go through the procedure of forming a united Canada, embodied in living representation.

Accompanying each figure, which represents a province, will be other characters, showing the industrial and historical development of the particular province. The representative figure will be attended by heralds and courtiers, who will give national and provincial dances and other forms of patriotic entertainment.

In the case of each province a herald will precede the representative figure carrying a map of that province, while another herald will carry the coat of arms or the crest. The map of the province will be placed on a big frame so that when the last province has been depicted upon the stage a complete map of Canada will be shown, thus illustrating in a fitting manner the spirit underlying Confederation and the unity of Canada. The crests of each province also will be placed upon a frame and a colorful background given to the ensemble at the end of this particular phase of the pageant.

SOMETHING DIFFERENT

The Esquimalt schools are devoting their efforts to something different. The Lampson Street School will produce in tableau form the history of Vancouver Island, while the Esquimalt High School will depict British Columbia as the gateway to the Orient by a series of tableaux.

Oak Bay is also entering into the spirit of this pageant enthusiastically. The High School students will be shown in a scene depicting the dissension before Confederation gave place to peace and harmony. The Monterey School will put on a Totem dance, peculiar to British Columbia.

A United Empire Loyalist log hut, the activities of the Loyalists, a suggestion of their privations and their ultimate prosperity will be depicted by the students of the Willows School.

As a grand finale, Saanich students, six hundred strong, will show a "living Dominion." The boys and girls are drilling now for this spectacular climax to the pageant. The words "Dominion of Canada 1867-1927" will be spelled out in red, white and blue costumed students in front of the stage.

Result of Today's Vote in Okanagan Hard to Foretell

VERNON, June 8.—From ten platforms boomed forth tonight the final messages made by forty-one speakers to convert the electors of the North Okanagan to the political views cherished by the speakers.

Following the speaking, the floor was cleared in the community hall where the Conservatives held forth, and in the recreation hall engaged by the Liberals, and receptions and dances were given. Mrs. Mary Ellen Smith addressed the reception the Liberals held, which was attended by the members of the cabinet. It is difficult to predict the result of tomorrow's poll.

REPORT NOT CONFIRMED BY BANK OF MONTREAL

MONTREAL, June 8.—The head office of the Bank of Montreal late this afternoon would not confirm a report that a syndicate headed by the Bank and the Dominion Securities Corporation had been awarded the $65,000,000 issue of thirty-year four and one-half per cent bonds of the Canadian National Railways.

Officials of the Bank of Montreal told the Canadian Press this afternoon that they had not received confirmation of the ticker report. The bids of the Canadian syndicate and a United States syndicate, headed by Blair & Company, and the Chase Securities Corporation were understood to be only a few cents apart. Dillon, Read & Co. also submitted tenders. None of the bids have been announced here.

Former Chief of Staff Of Canadian Militia

GEN. J. H. MacBRIEN
Prominent in Canadian militia circles for many years, who has left the Department of National Defence as chief of staff and goes on a year's vacation before assuming new duties.

MISSISSIPPI IS AGAIN FLOODING

Land Overrun for Second Time in Two Months—People Driven Off—Cotton and Corn Crops Destroyed

LEVEL OF RIVER IS HIGHER THAN EVER

HIGHMAN, Ky., June 8.—The Mississippi River tonight was at its highest stage here ever known as the result of a "June rise" having reached fifty-one feet.

The entire Dorena, Mo., basin was flooded as water poured through a crevasse there in a Government levee. The crevasse was formed two months ago, and had not been repaired. It was estimated that more than fifty per cent of the people living in the basin had again moved out to higher ground.

Every acre of cultivated land has again become flooded, with all cotton and corn being destroyed.

J. B. A. A. FORMS LIMITED COMPANY

LONG ESTABLISHED ATHLETIC ASSOCIATION MAY MOVE CLUBHOUSE WITHIN MONTH

Capitalized at $30,000, the New Company Will Sell Only $14,000 Worth of Stock

The prospectus for the floating of some $14,000 worth of stock with which the J.B.A.A. will be able to move into its new quarters was drafted and finally passed upon at a special meeting of that association held last night. A limited company has been formed, capitalized at $30,000. Only $14,000 worth of the stock will be sold, however.

The trustees were appointed by the meeting. They are Messrs. Dan O'Sullivan, Arthur H. Cox and R. F. Taylor. There are many who have already expressed the desire to purchase stock in the company.

Tenders for the sale of the stock may be called later or it may be sold without the aid of a bonding house. It is expected that the necessary funds can be raised to insure the removal of the club headquarters from the present site to the Gorge within the month.

The citizens of Victoria voted the Oswego Street lot to the C.P.R. in exchange for the removal of the J.B.A.A. clubhouse from the Inner Harbor. When the by-law was passed the club found itself in the position where it could not afford to move into the new clubhouse, which was in an uncompleted state. It is for the purpose of furnishing and completing the building, and generally fixing up the site, that a limited company has been formed and stock is to be sold.

B.C. CHILDREN IN LEAD AS WRITERS

I.O.D.E. AWARDS PRIZES AND HONORABLE MENTIONS FOR ESSAYS SENT

Educational Work of Order Is Discussed—Increase in Membership Gained

WINNIPEG, June 8.—British Columbia children reaped the lion's share of honors in the Imperial Order Daughters of the Empire competition for Confederation essays, the $100 prize going to Margaret Muirhead, of Vancouver, according to announcement made by Miss Wilhelmina Gordon, national education secretary, at this morning's session of the convention. Second prize, $40, was divided between Gerald Prevost, of Duncan, B.C., and Homer Taylor, of Hamilton, Ont.

Three were given honorary mention and will receive prize books: Eleanor McNeil, Yarmouth, N.S.; Roy Maconachie, Victoria, B.C., and Kathleen Hambly, Alder Grove, B.C.

EDUCATIONAL WORK

The educational branch of the Order's work, as brought out in Miss Gordon's report, covers secondary education of soldiers' children, giving of school libraries, prize books for children, pictures, flag folders and other gifts to schools, observation of patriotic days, Canadianization of school children, public lectures, and so on.

Continued on Page 2

PEDESTRIAN'S LOST RIGHTS AROUSE CARE

Union of Canadian Municipalities Meets in Winnipeg—Montreal Delegate Makes Traffic Suggestion

PAINTED SAFETY AREA SUGGESTED

Winnipeg Mayor Says Automatic Signals Satisfactory—Improved Municipal Voters' Lists Advocated

OTTAWA, Ont., June 8.—In his presidential address to the annual convention of the Union of Canadian Municipalities, which opened here today, Mayor R. H. Webb, of Winnipeg, told the delegates the process of filling up the Western provinces with non-British people was attaining proportions which constituted a menace to Canadianism and should be countered by a new immigration policy on the part of the Government.

Colonel Webb made an appeal for a national state of mind and expressed anxiety over the division of thought into East and West, as evidenced, he said, in the controversy over the Hudson Bay Railway, the construction of which he defended strongly.

MUNICIPAL ELECTIONS

OTTAWA, June 8.—Methods of improving elections were discussed at length at the afternoon session of the Union of Canadian Municipalities, in the city hall, under the presidency of Lieutenant-Colonel Ralph H. Webb, mayor of Winnipeg. Among the changes which the union considers would lead to improvement are:

A better-prepared voters' list, under the direction of the municipality, having all voting in schools or public buildings, and the carrying of identification papers and photographs by alien residents of a municipality.

Hon. Peter Heenan, Minister of Labor, gave an interesting address on old age pensions.

TRAFFIC REGULATIONS

Dr. W. D. Lightall, of Westmount, Que., introduced the question of traffic regulation. In order to restore in some measure the ancient rights of pedestrians, Dr. Lightall suggested that at each street intersection should be painted a square within which, if an accident happened, the driver of a motor vehicle might be presumed to be responsible.

Mayor Webb, of Winnipeg, said that that city had found the automatic signal control most satisfactory. The use of the signals, said Mayor Webb, has resulted in a tremendous saving in the cost of regulating traffic.

France Proposes Treaty Excluding All War With U.S.

PARIS, June 8.—The French Government, it is known, only awaits favorable word from Washington before proposing to negotiate a treaty to exclude forever the possibility of war between the United States and France.

Foreign Minister Briand was much more in earnest than was at first realized outside the French cabinet, when he publicly brought forward the idea of such a treaty in his message to the American people through The Associated Press April 6, to mark the tenth anniversary of America's entry into the world war.

He is described as not desiring to surprise the Washington Government by formal proposals without knowing whether they would be welcome. An informal enquiry has been made of Secretary of State Kellogg, probably through the American Embassy, which, however, refuses all information.

The attitude at the foreign office is that it would be premature to say anything now before the views of Washington are known.

SOVIET EXECUTES FIVE FOR POLITICAL REASONS

BLAGOVIESHTCHENSK, Asiatic Russia, June 8.—Five persons have been executed and seven sentenced to prison for carrying on propaganda in the name of ex-Grand Duke Nicholas, looking to the overthrow of Soviet rule in Amur Province. The persons involved were members of a band headed by former Police Colonel Arestoulov.

CHINESE TROOPS FIRE UPON BRITISH VESSELS

LONDON, June 8.—British motor boats and yachts have been fired upon by Chinese soldiers near Lunghua, Kiangsu, on the Whangpu River, the British Admiralty says. A motor boat from the British cruiser Hawkins, the flagship of Vice-Admiral Sir Reginald Tyrwhitt, commander-in-chief of the British naval forces in China, has informed the Chinese Commissioner of Foreign Affairs at Shanghai that unless the Chinese general commanding the offending troops apologizes personally aboard the cruiser Hawkins he will feel at liberty to take retaliatory action in due course.

Parrots and Macaws Are Brought for B.C. Friends

SAN FRANCISCO, June 8.—Mrs. W. F. Burns, wife of a British Columbia exporter, arrived here today from Mexico on the Panama mail liner City of San Francisco, bringing 100 parrots and macaws for distribution among her friends. Mr. Burns reported closing of a contract by which his firm will supply a fleet of vessels for the fruit and vegetable trade with Mexico.

Huge Demonstration Is Made in Moscow Streets Against Polish Embassy

Throngs March in Increasing Numbers Until Late at Night, Shouting and Halting Traffic—Absurd Position Taken by Soviet Press of Placing Blame Upon Britain—Ludicrous Imaginings Printed

Organ of Central Committee Declares Satisfaction Must Be Given by Poland

MOSCOW, June 8.—A huge demonstration against Poland, growing out of the assassination of the Soviet Minister to Warsaw, started late this afternoon in the streets leading to the Polish embassy. The demonstrators, marching in increasing numbers until late tonight, shouting and halting traffic. The Polish embassy was heavily guarded by special Russian troops. Blame for the assassination is placed upon Great Britain by the leading Moscow newspapers. Only incidentally is Poland charged with responsibility through her alleged failure to observe the clauses of the Riga Treaty of 1921, prohibiting the harboring of enemies of the Soviet.

SOVIET OBSESSION

Both officials and the press appear to see a direct connection with the previous aggressions against the Soviet which, they have charged, were directed from London. An anology is drawn from the situation created by the assassination in Switzerland of the Soviet envoy, Vorovsky.

Pravda, ergan of the Central Committee of the Communist Party, calls the assassination of M. Volkoff a new spark thrown into a charged atmosphere of Europe, and adds: "We cannot doubt the identity of the hand of the assassin. The secret murderer could not fail to have known that his ignominious action may become the last drop overfilling the cup of patience of the Soviet Union.

"The Polish Government knew of the remainder of the White Guard who were given hospitality with our enemies, yet it never took measures to protect our diplomats. The workers and peasants have the right to demand satisfaction from Poland."

ANGLOPHOBIAN RAVINGS

Izvestia, organ of the federal central executive committee of the Soviet, says:

"The disciples of Curzon, namely, Chamberlain, Joynson-Hicks and Churchill, have succeeded in rupturing relations with the Soviet Union. London now has become a place where it is possible to obtain in advance dispensation for any criminal deed directed against the Union.

"London is a nest of murderers, the victim of which this time is Voikoff. We were a thousand times right when we said that London was a real threat to European peace."

LONDON PRESS COMMENT

LONDON, June 8.—The assassination of the Soviet minister, M. Volkoff, is regarded here as creating a dangerous situation between Soviet Russia and Poland. Developments were being watched with anxiety today.

"It does not cause surprise," The Daily News says, "that, as Moscow reports, Russian opinion sees the hidden hand of Great Britain behind the assassin's revolver. It will not be surprising if Moscow mentality holds British statesmen directly responsible for the murder. Nonsensical as such accusations appear to intelligent persons, they nevertheless have to be reckoned with seriously in the devil's game of international politics."

The Daily Express, denouncing the assassination as repulsive and abhorrent, says: "It shows once more how violence breeds violence. The men who had guillotines erected in France ended by bowing their necks under them."

POLAND INVESTIGATES

WARSAW, June 8.—The Polish authorities took drastic steps to determine whether the assassinations of Peter Volkoff, Soviety Envoy at Warsaw, was part of a Russian monarchist plot. Volkoff's assassin is a young Russian student studying at Vilna. The Polish police conducted searches and made arrests among the monarchist colonies in both Warsaw and Vilna, five arrests at the capital and twenty-nine at Vilna.

The Russian newspaper Vilna Novaia Rossia, which issued a special edition, recommending subscriptions for the murderer, was suppressed promptly, and the editor arrested.

The Polish Government is doing everything possible, it is announced, to fulfill the requirements of justice and

Continued on Page 2

TERRORIST ACTS OCCUR IN RUSSIA

VICE-CHIEF OF POLITICAL POLICE AND TWO ASSISTANTS ARE BLOWN UP

Bombs Thrown in Leningrad—Nihilists of Former Czarist Regime Find Imitators

MOSCOW, June 8.—Two Terrorist outrages within twenty-four hours have shocked the Soviet and given cause for increased vigilance. Not since the Winter of 1918, when an attempt was made by social revolutionists to bomb the Moscow committee of the Communist party, have the Terrorists dared to defy that dreaded organization.

Late last night twenty-six persons, including ten young women, all members of the Leningrad Communist Discussion Club, were injured when two bombs were thrown into the hall where they were meeting. The bomb throwers escaped, firing revolvers as they ran.

The fact that no one was killed was due apparently to the circumstance that the bombs contained merely light gas and a few missiles. Most of the injured suffered contusions and asphyxiation.

POLICE VICE-CHIEF KILLED

The Leningrad bombing was followed by the blowing up of a conveyance in which Vice-Chief Opansky, of the state political police of White Russia, with two assistants, was conveying Lieut. Yani to the Polish frontier. Opansky and his assistants were killed and Yani was seriously injured by the explosion of a bomb which had been placed on a railway by which they were traveling in a gas-driven repair car. Investigation appeared to indicate that the work was that of countuer revolutionaries.

CHANG MAY YIELD PEKING IN PEACE

NORTH AND SOUTH CHINESE MILITARY LEADERS CONTINUE NEGOTIATIONS

Uneasiness Among Foreigners Has Abated—U.S. Legation Not to Evacuate at Present

PEKING, June 8.—Negotiations for a conference of North and South China military leaders, with peace as its goal, are still in progress. While the military situation has reached a stalemate, Marshal Chang Tso-Lin, the Manchurian war lord; General Chiang Kai-Shek, the Moderate Nationalist generalissmo, and Yen Hsi-Shan, military governor of the Province of Shansi, are still in communication; but nothing further of their plans has been made public. Observers believe Chang Tso-Lin will remain in Peking for at least several weeks, and when he turns the city over, as is ultimately expected, the process will be peaceable and will be by arrangement among the principal warlords concerned.

UNEASINESS ABATES

Last week's uneasiness among foreigners in Peking has abated considerably and it is most improbable that the United States Legation will evacuate the city in the near future.

The city is orderly and well policed. It is felt that there is a minimum danger from internal disorders since anti-foreignism such as existed in South China never has gained a real foothold here. Although some of the British residents are moving into the Legation quarters and the Japanese are sending many women and children home, the Americans and other foreigners generally are sticking to normal life in the city. Brigadier-General H. D. Butler has gone to Tientsin, where the American marine force today was disembarking after its trip from Shanghai. Dispatches from Tientsin said large crowds of Chinese and foreigners watched the unloading of artillery, caterpiller tractors and tanks.

EVACUATION

Although it is known that the American military authorities favor removal of the Peking Legation to the coast, whereas the diplomatic representatives feel that such a move might be misinterpreted, advices from Washington indicate it is felt there that a wholesale evacuation of Peking would be necessary only if the situation should threaten to entrap foreigners, as in the Boxer uprising of 1900.

GENERAL LOSES RACE WITH HOMING PIGEONS

LONDON, June 8.—Brigadier-General Christopher R. Brooke, Conservative M.P. for the Pontefract Division of the West Riding of Yorkshire, engaged in a novel race yesterday against homing pigeons. The distance covered was 172 miles and the birds won.

Brigadier-General Brooke himself liberated the pigeons outside of the House of Commons. He then took a taxicab to King's Cross and from there traveled by train to Wakefield Station, and from Wakefield went in a motor car to Pontefract.

The pigeons won the race by exactly a minute. The first pigeon, which had been liberated at 10:35 a.m., arrived at Pontefract at 2:47 p.m.

NEW YORK CENTRAL EXPRESS IN CRASH

ROCHESTER, N.Y., June 8.—The New York Limited, crack night express of the New York Central Railroad, bound from Cleveland to New York, crashed head-on to two Pullmans filled with sleeping passengers on a siding at the station here about 1 a.m., standard time, this morning.

More than a hundred passengers in the Rochester Pullmans, which were waiting to be attached to the Boston Express, No. 46, were hurled from their berths and some of them cut and bruised. Passengers in the limited were jolted by the crash, many of them, being hurled to the floors of the cars.

A Sensational Sacrifice of Footwear!

Wm. Cathcart Co., Ltd.

CLOSED

Today and Tomorrow

SALE

Opens SATURDAY

SEE FRIDAY'S PAPERS

Wm. Cathcart Co., Ltd.

CANADIAN LEGION ENDS CONVENTION

LIEUT.-COL. FOSTER ELECTED PRESIDENT — MR. R. MACNICHOL TO BE CHAIRMAN

Further Resolutions Passed—Representatives on S.C.R. Asked to Attend

VANCOUVER, June 8.—Lieutenant-Colonel W. W. Foster, D.S.O., of Vancouver, was chosen president of the British Columbia Command of the Canadian Legion at the concluding session of the annual convention here today.

Other officers elected beside President Foster, were:

First vice-president, W. C. Angus, Kamloops; second vice-president, W. G. Stone, Victoria; third vice-president (representing the Naval Veterans), G. W. Brookers; honorary treasurer, W. S. Buell, Vancouver; chairman, R. Macnichol, Victoria.

Zone Representatives—J. Townsend, Greater Vancouver; Rev. A. G. Macpherson, New Westminster; R. A. Payne, East Fraser Valley; H. Coates, West Fraser Valley; W. R. Tweedy, Okanagan; F. L. T. Friend, West Kootenay; H. A. Bryant, East Kootenay; T. Barnard, Nanaimo; C. L. Youngman, North Coast; Dr. R. W. Alward, Central Interior; J. H. Clarke, Peace River; D. J. Perry, Revelstoke; W. P. Beavan, Comox.

Vancouver City, Kamloops and the Tuberculosis Veterans' Association failed to choose their representatives before the convention adjourned. It was decided to hold the convention next year at Kamloops.

RESOLUTIONS PASSED

Resolutions were passed requesting the Dominion and Provincial governments to grant special preferences to ex-service men, and especially disabled men, in their employment; requesting that soldier representatives on the Soldiers' Civil Re-establishment Department attend Legion conventions; requesting an amendment to the School Act to require a two-minute silence to be observed in all schools on Armistice Day; for special legislation to provide pensions for prematurely aged veterans not provided for by existing old age pensions legislation; that veterans who have lost limbs since the war be given the privilege of obtaining artificial limbs from the S.C.R. on the repayment plan; for establishment of a day to be devoted annually to the raising of funds for the Red Cross by the Legion; that the Dominion Government act immediately to counteract alleged revolutionary propaganda, particularly among children; that the S.C.R. consult with the Legion before taking drastic foreclosure proceedings; and denouncing immigration schemes fostered by the various governments and transportation scvhemes designed to bring unemployed from other countries to compete with Canadian labor.

HUGE DEMONSTRATION IS MADE IN MOSCOW

Continued from Page 1

has acceded to the Soviet demand for participation in the investigation, the Polish law permitting such a course.

PAINFUL IMPRESSION

M. Litvinoff's sharp note has made a painful impression in Polish Governmental circles, which deplore the tragedy and regard it as an internal Russian affair, which accidentally happened in Polish territory, and for which Poland has no moral responsibility.

It is believed that the Soviet Union will be satisfied with nothing less than the death penalty for the assassin, but it is not expected that the tragedy will seriously impair relations between the two countries.

The body of M. Volkoff was exposed to public view today at the Soviet Legation. Among those who called at the Legation were the Polish Foreign Minister, M. Zaleski and members of the diplomatic corps, together with the representatives of numerous social and economic institutions. On Friday the body will be taken on a special train to Moscow.

Among those arrested in connection with the murder are several well-known Russian monarchists, including M. Kielnitch, director of the Telegraph Agency "Russ Press," a representative Grand Duke Nikolai Nicholaivetch and General Maksimowski.

B.C. CHILDREN IN LEAD AS WRITERS

Continued from Page 1

Library gifts to schools have been made by ninety-nine chapters during the year. There has been a gratifying increase in the number of prize books bought, Miss Gordon said, and she urged the Order to offer prizes for history competitions.

PROGRESS OF ORDER

Delegates to the twenty-seventh annual convention of the Imperial Order Daughters of the Empire, opened the third day's session here today, well abreast of the programme. The meeting ends on Saturday next and the many important matters to be considered made it necessary to hold three sessions daily.

Reports from various provinces show a keen and healthy zeal in organization, said Mrs. R. H. Brotherton, national organizing secretary. There had been an increase of twenty-six chapters last year. Alberta had seven new chapters, British Columbia five, Ontario eight, Saskatchewan, Quebec and Manitoba two each. One isolated chapter was among those formed in British Columbia where Mrs. A. U. de Pencier is provincial organizing secretary. Nova Scotia is hoping to organize another chapter soon.

A splendid collection of books at most moderate prices are among the I.O.D.E. libraries for schools at the convention exhibition. The "Canadian" series and "How the West Was Discovered" and other fascinating volumes are included.

Paint a Corn With This Marvel Liquid

The pain stops in a few seconds. Tight shoes won't hurt any more. The Corn shrivels up, and drops off. Removes the whole corn and doesn't pain a bit. It's the sure remedy—Putnam's Corn Extractor. All druggists sell Putnam's Corn Extractor. Get your bottle today. Refuse a substitute for Putnam's. (Advt.)

Archduke Is Claimant To Hungarian Throne

ARCHDUKE JOSEPH FRANCIS

Who is receiving strong support from Italian circles for his claim to the now vacant Hungarian throne. His chief rival, Otto, son of the former Emperor Karl, is not only a mere boy still, but also is an exile in Spain, together with his mother, the Empress Zita.

Preliminary Hearing Of Eggers Case Will Continue Here Today

THE preliminary hearing of the case of Milo Eggers, who is charged with committing robbery with violence arising out of the hijacking of the liquor-carrying launch Hadsell on March 4, 1924, in Peter's Cove, at the south end of North Pender Island, and the wounding of Einar Larum, the helmsman of the craft, will be continued this morning, at 10 o'clock, before Magistrate George Jay in the Provincial police court, at the police station, Fisgard Street.

At the close of the prosecution's case in court last Saturday, Mr. J. A. Russell, of Vancouver, counsel for Milo Eggers, stated that he would today place witnesses on the stand to prove that Milo Eggers was not anywhere near the scene of the crime, but was in Seattle on the day when the hijacking expedition occurred in the Canadian waters.

Mr. A. D. Macfarlane, of Victoria, will be counsel for the Crown when the case is called on remand this morning, taking the place of Mr. A. M. Johnson, K.C., who has been called East to attend the session of the Supreme Court of Canada.

CHAMBERLIN MAY RETURN IN PLANE

OFFER OF $100,000 MADE TO HIM HE SAYS—WILL THINK IT OVER

Flights to Vienna, Rome and Paris Are Proposed—Plane in Good Condition

BERLIN, June 8.—The nonstop flight of the Bellanca plane Columbia from America to Germany still dominates public interest.

This morning Clarence Chamberlin and Charles Levine, in the company of the United States Ambassador, Jacob Gould Schurman, drove through an ocean of frantically cheering humanity to the Presidential palace, where the old war leader, Von Hindenburg, awaited them.

President von Hindenburg concluded the historic interview by presenting each of the flyers with his photograph, signed by his own hand, just as his great wartime adversary, Marshal Foch, had honored Lindbergh a fortnight ago in Paris.

Soon after a quiet lunch at the American Embassy, Chamberlin hastened out to Tempelhofer Airdrome and went over the Columbia with tender care.

The Columbia's pilot intends to have a new compass built to direct him on his trips to Vienna, Rome and Paris, should they materialize. He also seriously contemplates building a smaller tank, as these flights will not require so much gas, and in this way his companion may have a more comfortable position.

PLANE STANDS UP WELL

All today engineers, constructors and various German flyers inspected the Bellanca plane. They were of the unanimous opinion that American airplane constructors have been working quietly and have come out with a high-grade machine.

Despite the jolting at the forced landing near Kottbus, all the component parts of the machine, from motor to steering gear, are perfect. Chamberlin himself best showed his confidence by declaring that a general overhauling would be superfluous.

Chamberlin reiterated this afternoon that he had not decided on his future plans. "An American consortium has offered me $100,000 if I would fly back to the United States," he said, "but naturally I can only begin to think about it now."

Alaska Is Important Shipper of Salmon

Alaskan exports to the United States in 1926 were valued at $73,000,000 an increase of 28.2 per cent over the previous year, says United States Commerce Reports. This gain was entirely accounted for by canned salmon, which constitutes the Territory's leading export product, shipments being valued at $48,336,013 in 1926, compared with $28,705,956 in the previous year. Exports of frozen and fresh fish also registered a gain, but furs and copper showed declines. Reindeer meat shipped was valued at $127,768, compared with $111,482 in 1925.

Although these totals are comparatively small, many Alaskans believe that in time reindeer meat will bulk larger in the export trade than canned salmon. Reindeer in Alaska at the end of 1926 numbered about 500,000, and the Territory is said to be capable of maintaining 10,000,000. Imports from the United States in 1926 were valued at $31,587,000, a drop of 2.3 per cent from the previous year, this decline being attributed chiefly to falling price levels. Tin plates and cans, petroleum and machinery are the leading import items.

For Summer Days

You'll find just the sweater you have been looking for at Wilson's. Light and Medium weights in pull-over or coat styles. Fancy or plain, and some with golf hose to match.

Pull-Overs.....$6.00 to $20.00

Coat Sweaters.....$6.00 to $25.00

Golf Hose.....$2.00 to $9.00

1217-1221 Gov't St. **W. & J. Wilson** Established 1862

CLOTHIERS TO MEN AND BOYS

Japanese Missionary Lecturing in Canada

M. OTOSHIGE FUGIMORI

Japanese missionary, who is in Canada giving a series of addresses in the churches of Christ.

Co-operative Congress Is for Labor Alliance

LONDON, June 8.—The Co-operative Congress today defeated a resolution to the effect that a referendum should be taken among the member societies of the British Co-operative Union of all the resolutions passed by the Congress if such were demanded within twenty-one days by requisition signed by at least ten co-operative societies. Only 600 of the societies affiliated with the Co-operative Union are represented at the congress.

The suggested referendum included the resolution passed yesterday approving of political alliance with the Labor party.

RUSSIA TO EXPORT ITS SURPLUS WHEAT

SAN FRANCISCO, June 8.—"Russia will be exporting 100,000,000 bushels of wheat in the next two years," said Saul G. Bron, the new chairman of the Soviet Trading Agency of the Amtorg Corporation, was quoted in Kansas City dispatches as having stated to the International Pools Conference. The statement attracted interest in the New York wheat trade, where persistent inquiries for rye and for full cargo steamship tonnage as far as Riga in the past week or so have suggested the possibility of a mild revival of the sensational demands on North American wheat and rye which came out of the upper eastern markets of the U.S.S.R. two years ago.

The possibility that "grain" had again been misinterpreted "wheat" was suggested. The speech of Mr. Bron, long connected with the export grain department of the Soviet, was not construed as an assent to any special or general form of world pool, but in line with this statement here early in the week that he was going to Kansas City to observe and make acquaintances. His statement at Kansas City that "Russia will sell at the world price and take her chances with the others, "was construed as a recognition not of a pool programme, in regard to which he is not believed authorized to commit Russia, but of a world price level, pools or no pools.

SAINTS AND MARTYRS

The "Saints and Martyrs of the Christian Church" will be the subject of a lecture by Mr. E. E. Richards in St. Paul's Presbyterian Church, Victoria West, tomorrow evening, at 8 o'clock, under the auspices of the C.G.I.T. It will be illustrated with a large number of rare slides and will show many historic places in connection with St. Paul's in Rome. There will be included the Coloseum, the Catacombs, St. Peter's, the Vatican and the Sistine Chapel. Rev. J. Smith Patterson will preside.

Simple Application That Dissolves Blackheads

No more squeezing and pinching to get rid of those unsightly blemishes, blackheads. There is one simple, safe and sure way to get them out, and that is to dissolve them. Get about two ounces of peroxine powder from your druggist—sprinkle a little on a hot, wet cloth—rub briskly over the blackheads for a few seconds—wash the parts, and every blackhead will be gone. Pinching and squeezing out blackheads make larger pores, and you cannot get all of the blackheads out this way—while this simple application of peroxine powder and water dissolves every particle of them and leaves the skin and pores in their natural condition. (Advt.)

MANUFACTURERS VIEW VICTORIA

Continued from Page 1

vice-president and managing director of the Sherwin-Williams Company of Canada, on the subject "The Development of Foreign Trade Through Pacific Ports."

A motor trip about Victoria and environs, with a visit to the new $6,000,000 Government drydock and Messrs. Yarrows Limited shipyard, is on the programme for this afternoon, while at 8.15 o'clock tonight the visitors will be entertained at the Crystal Garden. An exhibition of swimming, diving and water polo will be given by the Victoria Amateur Swimming Club, and these events will be followed by dancing.

HOSTS TO VISITORS

The visitors will leave Victoria tomorrow, a number going by automobile to Nanaimo and the balance by the afternoon boat for Vancouver. Members of the Victoria and Vancouver Island branch of the Canadian Manufacturers' Association and their ladies, are officiating as hosts to the visiting industrialists.

The special committee which arranged the programme for the entertainment and enjoyment of the visitors is comprised of Mr. Herbert J. Pendray, chairman; Captain T. J. Goodlake, secretary; and Messrs. J. L. Beckwith, Hugh Leigh, A. F. Stevens and Norman A. Yarrow.

Look at your SHOES

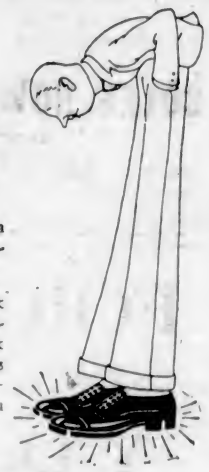

A shoe unshined is like a face unshaved, teeth unbrushed, hair uncombed!

Nothing can make you look so seedy, as dull, dusty, unshined shoes. Why look shabby when in two minutes —with 2 IN 1 Shoe Polish— you can put on a shine you can see your face in?

Every morning — Rise and Shine with

2 IN 1 The Home Shoe Polish All Colors At all Dealers **15c**

MADE IN CANADA

Better Meats! **Better Meals!**

You'll be proud to serve our roasts or poultry. Our Meats look better, cook better and taste better. You'll enjoy your meals if you buy New England Meats.

FANCY STEER BEEF		NEW ZEALAND LAMB	
Prime Ribs Beef, lb.	25¢	Loins, New Zealand, lb.	30¢
Prime Ribs Beef, cut short	30¢	Legs, New Zealand, lb.	34¢
Boneless Roasts, lb.	20¢	Shoulders, New Zealand, lb.	23¢
Cross Ribs Beef, lb.	18¢		
Lean Pot Roasts, lb.	18¢		
CORN-FED PORK		**SAUSAGES**	
Leg of Pork, lb.	28¢	New England Pure Pork, lb.	25¢
Shoulder, middle cuts, lb.	25¢	New England Beef Sausages, 2 lbs. for	25¢
Shoulder Pork, shank on, lb.	19¢		
Side Pork, lb.	25¢		

Shoulders of Lamb, per lb. 29¢
Full Loins, per lb. 40¢

Mild Cured Ham, lb. 35¢ | Salt Pork, lb. 25¢
Picnic Hams, lb. 20¢ | Choice Fancy Fowl, lb. 28¢

SPECIAL—Fresh Rhubarb 7 lbs. for 25¢

NEW ENGLAND MARKET

Phone 2368 750 Yates Street

Why the Smile?

Running a sewing machine is transformed from backbreaking drudgery to a real joy in the simple attachment of an electric motor as a substitute for foot power. Then there is the portable electric light with the flexible tube. If you are not up on the latest electrical devices, give us a call.

Murphy Electric Co.
722 Yates Street Phone 120

JUNE—The Wedding Month

We Specialize in Engraved and Printed Wedding Stationery

DIGGON'S

1208-12 Gov't St. Phones 2147-2148

WOOD

GLENEAGLES DRY LAND WOOD

Good Fir Firewood (Any Length)

Phones: 3584O and 4130R

DON'T NEGLECT

Plumbing Repairs

Estimates on All Plumbing and Sheet Metal Work

Young & Pottinger

Phone 215 2639 Douglas Street

JOURNALISM FOR WOMEN

Promising and Suitable Profession for Those of Ambition and Culture

LONDON, (By Mail).—Lord Birkenhead spoke on journalism at an at home given at the Lyceum Club by Mrs. Leonard Rees to meet the Society of Women Journalists.

Lord Birkenhead said that in moments of adversity for over thirty years he had supplemented his flagging resources by the aid of journalism, and at Oxford thirty-four years ago he had contributed articles to the undergraduate paper, the Isis. The authority and importance of the press had grown to an incredible degree in thirty years, and had inevitably followed free education and the general habit of reading. Journalism was literature on an ephemeral side, but in the epithet "ephemeral" there was no discredit, for of all that was published in the form of books ninety or ninety-two per cent was equally ephemeral. He thought that no ambitous and cultured young woman could find a more promising and more suitable profession than that of journalism. The capital required was small, and if a young woman had thought a little, read a little, and evolved a lucid style, all the stock-in-trade she needed was an inkpot, some paper, and a sheet of blotting paper. She could then do her work without paying rents or rates (he hoped she would pay taxes), and in the Spring she could, if she wished, work in an orchard. He had been struck more and more by the extremely readable contributions women were making to papers of the highest importance and in the claims they were staking out in the romantic field. Never was there a time when so large a number of cultured women were having their worth attested by their reception in the markets of the world.

CANADIAN MILITIA TO TRAVEL TO BELLINGHAM

WASHINGTON, June 8.—A detachment of Canadian Militia and United States Legionaires will awap yarns this month when they meet at Bellingham, Wash. The Canadians, the 1st British Columbia Regiment, known as the Duke of Connaught's Own, of Vancouver, have been invited by the Legion to pay them a visit.

The commander general of the 9th Corps Area of San Francisco has been instructed by the War Department to extend all courtesies and facilities to the Canadians.

Cuticura Soap Best for Baby

Samples from Ointment, Talcum free. Address Cuticura Dept. "C" Montreal, P. Q. Box 2616, Montreal.

KIRKHAM'S GROCERTERIA

749-751 YATES STREET

THURSDAY SPECIALS

Quaker Corn Flakes, per pkg. — Choice Pink Salmon 1/2's, per tin — 10c

King Oscar Sardines, per tin 11¢
Nugget or 2-in-1 Shoe Polish, per tin 10¢

Golden Bantam Corn, per tin 18¢
Heinz Vinegar, all kinds; pints, per bottle 23¢
Special Bacon, side or back; per lb. 40¢

Grapefruit, 6 for 25c

White Wonder Soap, per bar 5c

Store Open Every Evening Until 11 o'Clock for the Sale of Fruit, Butter, Bread, Eggs and Confectionery

STUDEBAKER

5000 miles in 4909 minutes – a record without a parallel by a car without an equal . . . . *and a stock enclosed car at that!*

10 world records for speed and endurance—economy tests in 61 cities with an average of 17¼ miles to the gallon . . . . hill-climbing records in all parts of the Dominion —*that's* what The Commander has done! Drive it yourself today.

THE COMMANDER

$2,575

to $2,685 delivered in Victoria completely equipped, including spare tire, tube and tire cover, and tax paid. Other Studebaker and Erskine models, $1,445 to $3,465.

Jameson Motors, Ltd.

Vancouver Island Distributors for Studebaker Motor Cars

Phone 2246 OPEN EVENINGS 740 Broughton Street

MADE IN CANADA

Farm and Sheep Run

50 Acres of beautifully cultivated bottom land, with 150 acres of sheep run, which contains some excellent land, with running stream, also large mountain range. Small house and outbuildings for the very reasonable price of $10,000. This is highly recommended as a paying proposition.

COLES, HOWELL & CO., LTD.

SUCCESSORS TO

Real Estate **ARTHUR COLES** Insurance

1205 Broad Street Phone 65 Victoria, B.C.

FOR RENT

On the Sea Front

A Delightful Residence

Sunroom, four large bedrooms, three large living-rooms, bathroom, kitchen, basement (full size). Immediate occupation. Most desirable for two families. On tram line.

This property can be purchased, the tenant having the first option.

Rent Reasonable to a Suitable Tenant

Apply to D. FRASER

Colonist Office

From 9 A.M. to 5 P.M. (Evening Phone 1322R)

Victoria Baggage Company

H.M. Mail Contractors

Our Specialty

Furniture Moved, Crated and Shipped

Pool Cars for Prairies and All Points East

We Can Save You Time and Money. Largest Vans in the City.

Phones 2505 and 2506

510 Fort Street

PRODUCERS SAND AND GRAVEL CO., LTD.

SAND AND GRAVEL

Scientifically graded and washed with fresh water. Largest capacity in Canada.

1962 Store Street Phone 366

WOOD

Best Fir Millwood

$4.25 per Cord Load; C.O.D., $4.00

Kindling

$6.00 per Cord Load; C.O.D., $5.75

LEMON, GONNASON COMPANY, LTD.

Phone 77 2324 Government St.

The stranger sat down in the first pew he came to in the country church. He was staying with a man named Fife, a celebrity, and therefore thought he was entitled to do as he liked.

Presently an old churchman came up to him.

"I'll trouble you for my seat, sir," he said politely.

"Do you realize who I am?" retorted the stranger. "I'm one of the Fifes!"

"Oh!" murmured the old chap. "I don't care if ye're the big drum, you've got to come out of it."

The Jubilee Medal for School Children

Lady Willingdon, With a Bowl of Medals Just Struck at the Royal Mint, Ottawa, for Canadian School Children. Two Million Will Be Made and the First Three Hundred for the Yukon Were Boxed in the Presence of Their Excellencies, Officials of the Celebration Committee and of the Royal Mint.

COURT DETERMINES CUSTODY OF CHILD

In Re Edward Gehm Resolves Itself Into a Contest Between Two Grandmothers

In re Walter Edward Gehm (an infant). This is an appeal from Mr. Justice D. A. McDonald in habeas corpus proceedings. The parents were married in California in April, 1924, the husband being nineteen and the wife seventeen years old. They lived together only during the months of July and August of that year, when they disagreed and separated. In March, 1926, the wife obtained an undefended divorce, with the custody of the infant child granted to her. The wife came to Vancouver in 1926, where she married again, but on a visit to California later in the year she died. Her expressed wish was that the child should remain in the care of the maternal grandmother who had had charge of it since its birth. After the death of the mother, the father applied, ex parte, to the California Court, and had the divorce decree changed so as to give him custody of the child. Owing to the delicate state of the child's health, the maternal grandmother moved to Vancouver, as he was subject to fainting spells in California, and immune from them in British Columbia. The father followed and took these proceedings. There is no question of either fitness or ability of the maternal grandmother or the father to have and care for the child.

The judge came to the conclusion that it was a contest between the two grandmothers, neither of whom could claim the right in law to the custody of the boy. But in view of his evidently highly nervous state; the fact that his health is better in British Columbia than in California, and his obvious attachment to the maternal grandmother, as observed by the judge at the hearing, his lordship left the child where he was and dismissed the father's aplication.

From this the father appealed and the appeal was argued yesterday, Mr. T. E. Wilson, for the father, submitting the undoubted right in law of the surviving parent, who is able, willing and fit to have the custody and care of the child.

Mr. G. E. Wismer supported the ruling of the judge as being in the best interests of the child's health and welfare in the peculiar circumstances.

The Court, Mr. Justice McPhillips dissenting, sustained the order made by the judge below and dismissed the appeal.

Russell vs. Reid is an appeal by defendant from a county court judgment arising out of the sale of a grocery business. The terms were $900, of which $600 was paid in cash, the balance at $60 per month, secured by promissory notes. Later the purchaser sued to set aside the agreement on the ground of misrepresentation. She lost the action, and judgment was given against her for $300, balance of purchase money and $148 costs. Execution proceedings were taken to enforce payment, when she made an assignment in bankruptcy, in which the defendant Reid was made trustee. Defendant borrowed the keys of the premises from the sheriff (who was in possession) to examine the goods, but he did not return the keys and sold the goods at, as alleged, a sacrifice. Plaintiff, the original owner of the goods, exhibited to the defendant her agreement for sale of the business and demanded the goods, but they were sold in face of her claim of ownership and demand for delivery. The action was brought against the defendant Reid for damages for taking and selling goods which, to his knowledge, belonged to the plaintiff, but it was contended by the other side that the goods were part of the estate of the assignor in bankruptcy and that he was responsible only to the supreme court for his administration of the estate as trustee.

The trial judge found against the defendant and that he had wrongfully and unlawfully seized the goods which belonged to the plaintiff under her agreement of sale.

The defendant appealed, and the court allowed the appeal, with costs.

Mr. R. M. Macdonald for appellant; Mr. J. Ross for respondent.

VICTORIA REALTORS GOING TO SEATTLE

Large Contingent Will Attend National Parley in August—Body Protests Compulsory Posting of Bonds

Victoria will send a strong contingent of realtors to Seattle to attend the convention of the National Real Estate Association, which takes place in the Sound City early in August. Decision to be fully represented at the forthcoming realty parleys was made at yesterday's luncheon session of the board, in the Chamber of Commerce Cafe, with President A. R. Wolfenden presiding. At the present time about fourteen local realtors have announced their intention of participating in the convention.

The gathering decided to make an effort to have the Real Estate Agents' Licensing Act Amendments amended in regard to bonds that must be posted by the principals of a firm or salesmen. President Wolfenden pointed out that the bonds had to be posted by July 1, or the Provincial Government could prohibit the broker and salesmen from doing business. On a motion sponsored by Mr. Fred Landsberg, the realtors resolved to take up the matter with the Vancouver Real Estate Board with a view to asking for an amendment at the next session of the Legislature.

On the motion of Mr. J. C. Bridgman and Mr. S. G. Clark, the board increased the annual membership dues from $20 to $24. This resolution is to take effect from April 1 of this year.

Mr. Harry R. Leech, realtor of Santa Monica, who has made large investments in Victoria real estate, was a guest at the luncheon, and was extended a hearty greeting.

Girl Guides Meet In Victoria Camp Opening July 14

WOLFEVILLE, N.S., June 8.—Invitations from three provinces for the next biennial convention of the Confederated Women's Institutes of Canada were received at this morning's session of the board meeting of the organization. Winnipeg and Saskatoon are after the next meeting, and an invitation has also been extended in behalf of Ontario.

Miss Helen Beardmore, Meadowvale, the Girl Guide Council, requested in her report that a representative be appointed in each province for Girl Guide work and announced that the Girl Guide national camp will open at Victoria, B.C., July 14 and closes July 21.

Resolutions that Canada as a member of the League of Nations should accept the principle of settling all international difficulties, not diplomatically adjusted, by reference to the permanent Court of International Justice or by arbitration, was approved.

The convention decided to submit the matter of a national magazine to various provinces for consideration.

It was agreed to offer utmost cooperation to the Girl Guide movement.

Farmers of Manitoba Are Not Downhearted

WINNIPEG, June 8.—"Are We Downhearted? No" is the slogan of the farmers in the vicinity of Minnedosa, Manitoba, in fact all over the West, said Charles Murphy, general manager Western lines of the Canadian Pacific Railway, on his return from an inspection trip of that territory this morning.

"Wheat is all seeded and the big percentage of it is up." The most noticeable feature, however, in Mr. Murphy's opinion, is the amount of coarse grain being sown. It was not unusual to see plowing, disking and seeding outfits working together in one field. Spring work is going on in one while in the next there are threshing outfits recovering last year's crops. While the color of this grain is not quite so good, its standard of quality is excellent.

DOUBT REMOVED AS TO DOMINION RIGHTS

Egg Regulations Enforceable Under Enabling Legislation Passed by Provinces

The Dominion Livestock Branch gives notice to egg producers and dealers relative to the marketing of eggs as follows:

"The following authentic dispatch issued by the Canadian Press Association under date of April 20 will make clear the position of all egg producers and dealers in connection with the application and enforcement of the egg regulations:

"'Any doubt which may have existed with respect to the legal position of the Dominion Government in administering the Livestock and Livestock Products Act and the egg regulations passed thereunder has been removed through the adoption of enabling legislation by the provinces. This action on the part of the Provincial Legislatures overcomes the difficulty which arose last year following the decision handed down by the Supreme Court of Ontario, in which it was ruled that the clauses of the egg regulations affecting domestic trading were ultra vires of the Dominion Parliament.

"'Six of the provinces had previously passed enabling legislation, and the other three—Ontario, Quebec and Prince Edward Island—have done so this year, the bill in Ontario having been assented to on April 5. The legislation passed is similar in effect in each province and provides that any provision of the Livestock and Livestock Products Act and amendments thereof and regulations thereunder which is within the legislative authority of the province and outside that of the Dominion shall have the force of law in that province and shall remain in full force and effect until it is repealed or revoked, as the case may be.'"

Fire in Summerland Burns Empire Block

VERNON, June 8.—The Empire Block, Summerland, was destroyed by fire early this morning, the block being a total loss. The fire originated in the Stark Supply Company premises and spread to Simpson & Gowan's department store. The loss is conservatively estimated at $20,000. Mr. and Mrs. J. Gowan, who had apartments over the store, escaped in their night robes.

KIWANIANS BUSY AT MEMPHIS CONVENTION

MEMPHIS, Tenn., June 8.—Kiwanians from Canada and the United States prepared themselves today for the busiest session of their current convention tomorrow, when officers will be elected, a convention city for the new year chosen and a widely-anticipated golf match, featuring Bobby Jones, played as a special innovation of the gathering.

Routine business of the convention was transacted today.

With the report late last night of the nomination committee, it appeared evident that Henry C. Heinz, of Atlanta, Ga., would be the next president of International Kiwanis. He has been serving the body as international treasurer.

Awarding of efficiency prizes featured today's sessions.

Montreal carried off the honors in the gold division; Billings, Mont., the silver, and San Fernando, Cal., the blue division.

One Thin Woman Gained 10 Pounds In 20 Days

Skinny Men Can Do the Same

All weak men and women.
All nervous men and women.
All skinny men and women.

Can grow stronger, healthier and more vigorous and take on solid needed flesh in 30 days just by taking McCoy's Cod Liver Extract Tablets four times a day—sugar coated and easy to take as candy.

And what a hit these flesh producing tablets have made. One druggist tripled his sales in one week.

Everybody knows that from the livers of the humble codfish comes a first class vitamine that is a wonderful vitalizer, flesh producer and health creator.

Millions of McCoy's Cod Liver Extract Tablets are sold every week and thousands of frail rundown underweight people are being helped.

A box of 60 tablets for 60 cents and if any skinny man or woman doesn't gain at least 5 pounds in 30 days—money back. Ask MacFarlane Drug Co., Vancouver Drug Co., Owl Drug Co., or any good druggist anywhere in America.

Be sure and get McCoy's, the original and genuine and don't forget there is nothing on earth so good to make backward, listless, underweight children grow strong and robust. (Advt.)

Angus Campbell & Co., Ltd.

1008-10 GOVERNMENT STREET

Sweetly Pretty Bridesmaids' Dresses

A NEW SHIPMENT

$32.50

"Only $32.50!" would be quite a reasonable expression when glancing at these truly exquisite bridesmaids' dresses.

They come in georgette over Canton crepe with a profusion of lovely lace artistically inset. Alluringly soft shades, free from the coldness of white.

Real Hose Bargain at 95c Pair

For Today's Shoppers

Full-Fashioned Chiffon and Service Weight Silk Hose—odd lines and broken sizes, but all good colors. On sale today at, per pair..... **95c**

HATCHWAY wears better!

OF course, Hatchway is *cool!* It is buttonless and botherless—it's as simple as a handkerchief and just as soft and comfortable. Hatchway actually improves with wear. You will find it comes up smiling after dozens of visits to the laundry. If you are technically minded, the above diagram will tell you why. But the million wearers of Hatchway are content to accept its comfort as a fact, knowing that it gives them more enduring, easy wear than any other under-garment made.

There are five new summer Hatchway fabrics. Find the one that suits your needs, at any good men's store today.

WOODS UNDERWEAR COMPANY, LIMITED

WOODS HATCHWAY

HAS NO BUTTONS

The Daily Colonist

Established 1858

The Colonist Printing and Publishing Company, Limited Liability

J. L. Tait, Business Manager

Subscription Rates by Carrier and by Mail in Districts Contiguous to Victoria, Served by Colonist City Carriers:

Yearly $12.00
Monthly 1.00

Subscribers in ordering change of address should be particular to give both old and new address.

Subscription Rates by Mail:
To Canada, Great Britain, the United States and Mexico, except districts as above:

Yearly $6.00
Half-Yearly 3.00
Quarterly 1.50

All subscription rates payable in advance. Mail subscribers are requested to make all remittances direct to The Daily Colonist.

Thursday, June 9, 1927

POULTRY CONGRESS

At the World's Poultry Congress which will be held from July 27 to August 4, at Ottawa, there will be some thirty countries represented; in fact the representation is expected to be greater than at the previous congresses held respectively at The Hague in 1921 and at Barcelona in 1924. One estimate of the number of delegates is 10,000, but that is probably an exaggeration, and, indeed, if there were that number present Ottawa's hotel accommodation would be altogether insufficient for the visitors. One feature of interest which will make the visit of poultry experts of wholly national interest is the fact that a portion of the delegates will be taken on a Dominion tour when their labors at Ottawa are over. Those who will lead the touring visitors will be Mr. Motherwell, the Minister of Agriculture; Mr. Edward Brown, the president of the Poultry Congress; Sir Francis Floud, head of the British delegation; Professor W. A. Lock, of Denmark; Don Salvador Castello, head of the Spanish delegation; Dr. Brizi, of Italy, and Professor Schachtzabel, of Germany.

These delegates and others who will have the time to tour the Dominion will come as far as this city and thus will have an opportunity of seeing the country at a very favorable period of the year. The poultry delegates are an alert body of men, comprising scientists, members of governments and representatives of the foreign press. There are also teachers in universities and schools, for both the theoretic and practical sides of the poultry industry are to be represented at Ottawa. The congress will be the greatest in point of numbers ever held in the country and there are good prospects that a large number of those attending will be persuaded to make the Dominion-wide tour.

NIGERIA

Great interest centres in the meeting of nine British Colonial Governors which is at present taking place in London. The Governors have foregathered to discuss methods of co-operation in Britain's vast African possessions, and the best way to link them together in the interests of trade and of the natives, numbering no less than 70,000,000 souls. Of these huge territories the largest is Nigeria, the Governor of which is Sir Graeme Thompson, who succeeded the Sir George Archer.

It is still less than half a century since a beginning was made by Sir George Goldie with building up of what is now the great British Colony of Nigeria. Nigeria covers 330,000 square miles and has a population of nearly twenty million people. It reaches from the coast to the confines of the Sahara and Lake Chad, and everywhere there is peace and good government, partly under British residents and partly under native chiefs. Everywhere there are schools, some under the Government, some under Christian societies and some under Mohammedans. The children attending them run into millions.

When Sir George Goldie made his first trip from the coast in 1877 there was no government at all in Nigeria. There was constant warfare among the native chiefs, and traders ran constant risk of attack. Sir George Goldie introduced the Pax Britannica, got the traders to combine and buy out their French competitors and make treaties with the chiefs, and after nine years his company was granted a charter and became the Royal Niger Company, with power to rule as well as trade. Not only did these pioneers beat both French and Germans in trading, but by constantly extending their treaties with the native chiefs they again and again pegged out new claims to territory. One celebrated journey by Captain Lugard was across Borgu, a land whose chief used to boast that no white man had ever left it alive! Captain Lugard made a treaty with its chief only a few days before the French Captain Decocur arrived on the same errand. The frontier of French Dahomey runs close by.

Prince Bismarck, the ex-Kaiser's celebrated Chancellor, was a determined supporter of German efforts to secure a foothold in these regions, and he gave the German traders every possible help, but Sir George Goldie and his colleagues always anticipated him, and when the time came for agreeing on African boundaries Prince Bismarck had to admit the claim of Britain to effective occupation of Nigeria. At last the territory became too big and the responsibility for its development too heavy for a company of traders, and the government was taken over by Britain on New Year's Day, 1900. Six years later Lagos was joined up with it, and after the war a strip of the German Cameroons, in the Gulf of Guinea, was put under the Nigerian Government by mandate from the League of Nations.

There is a steadily growing trade in Nigeria, chiefly in palm oil and kernels, and also in rubber and in ivory, skins, cocoa, cotton, livestock, and minerals. Much care has been taken to prevent the exploitation of the natives. They are their own farmers and miners and traders. Slavery was formally abolished in 1917 and has now completely disappeared. Nigeria presents an object lesson to the world of the way to handle backward races. The "Pax Britannica" in Nigeria has changed for lasting good the destinies of myriads of African peoples, and generations hence, even as they are doing at this hour, will bless the day that finally placed them under the kindly tutelage and protection of the British people.

ON PLAYING GOLF

There are some who claim that golf is a nerve-racking game; it is not so to the player who is capable of concentration. It is perhaps the few and not the many who are able to employ the powers of imperturbability at this pastime, and therefore it may be assumed that it is only to the few that brain balance is given. The word concentration is possibly a misnomer and the better description would be intensification. There is a story told of Harry Vardon who remained entirely oblivious of a little white terrier who ran in front of the tee as he was in the act of driving. He was asked if it had put him off his shot and his reply was that he saw no dog. He was so intensified in his task that he was oblivious to everything else.

Clyde Foster writing in The London Magazine has some potent advice for golfers. The good golfer, he says, who can enjoy the game on the most momentous occasions, is the champion. That is the power to compete complacently, to avoid fretting, to let nothing interfere with the game. Mr. Foster alludes to the player who says he never can play against this or that man, and such a confession he regards as humiliating. It is a case of manfright defeating the golfer. The best way to play a match at golf is not to play against anybody, not even bogey or par. The ideal match-player is the one who plays golf, for to begin with he has assumed the winning poise and he does not need to worry about any opponent. Mr. Foster says that perhaps a chair of psychology is needed in the school of golf so as to bring about brain balance and imperturbability. On the other hand, if the actions of the game became purely mechanical under a process of intensification many of the virtues and vagaries of golf would disappear such as its endless vicissitudes, its tempering influence and its disciplining rigor which make the game one of infinite variety, and hence its widespread and continually growing appeal.

A TRIBUTE TO THE C.P.R.

It is indicative of the place which the Canadian Pacific Railway Company occupies when it calls forth such a tribute as that of La Presse which points to the corporation as having, been, during its whole existence, "the real motive force of Canadian life." La Presse believes that the secret of its influence is found in the determination of its directors to neglect nothing which will cement national union and hasten economic progress. It points out that Mr. Beatty and his colleagues have shown an unswerving confidence in the future, a sane enthusiasm and a profound conviction that Canada tomorrow will be one of the most powerful states in the world. The attitude of this railway company is an inspiration to the people of Canada, what La Presse calls, " a precious encouragement, one of a nature to hearten any wavering minds and to sustain the course of all who are prepared for battle."

An instance, if a somewhat minor one, of how Germany is regaining her world markets is found in her increase of trade with Australia. In 1922-1923 that trade was valued at £593,812 and by 1925-1926 it had increased to £2,821,789. Germany has adopted extraordinary price-cutting to reach the ready-spending public. She sends children's socks to Australia at 64d. a dozen. She sends metal kitchenware and other manufactures at prices below the Australian cost of production. One instance is quoted. A bedside clock of German manufacture was bought in Australia for 9s. The same clock in London costs 23s.

The Weather

Meteorological Office, Victoria, B.C., at 8 p.m., June 8, 1927.

TEMPERATURES

	Min	Max
Victoria	54	66
Vancouver	54	74
Kamloops	64	70
Barkerville	44	72
Prince Rupert	50	52
Estevan	52	56
Atlin	40	62
Portland, Ore.	56	64
San Francisco, Cal.	58	66
Seattle	52	62
Spokane	62	64
Vernon	40	72
Grand Forks	52	66
Nelson	53	68
Cranbrook	52	74
Calgary	46	76
Edmonton	44	74
Swift Current	50	84
Prince Albert	48	68
Qu'Appelle	40	76
Winnipeg	40	64

FORECASTS

Victoria and Vicinity—Moderate to fresh westerly winds; generally fair; stationary or higher temperature.

Vancouver and Vicinity—Generally fair, not much change in temperature.

WEDNESDAY

Maximum	66
Minimum	54
Average	60
Minimum on the grass	52

Bright sunshine (7th), 4 hours, 48 minutes.

General state of the weather, fair.

8 P.M. WEATHER REPORTS

Victoria—Barometer, 29.12; wind, S.W., 24 miles; clear.

Vancouver—Barometer, 29.86; wind, S.E., 12 miles; clear.

Kamloops—Barometer, 29.68; calm; cloudy.

Barkerville—Barometer, 29.74; calm; cloudy.

Prince Rupert—Barometer, 29.84; calm, cloudy.

Estevan—Barometer, 29.86; wind, N.W., 16 miles; cloudy.

Taloosh—Barometer, 29.86; wind, S.W., 22 miles; cloudy.

Portland, Ore.—Barometer, 30.06; wind, S.W., 8 miles; cloudy.

Seattle—Barometer, 29.96; wind, S.W., 18 miles; clear.

San Francisco—Barometer, 29.98; wind, W., 4 miles; fair.

Note and Comment

By R. B. D.

The misguided person who asked us to say something about the weather must be held responsible for something that, so far as we know, is without precedent in the meteorological records of Victoria. We were somewhat doubtful about the propriety of making any references to the condition of the weather, because there are a number of credulous or superstitious persons in this community who believe that if a newspaper publishes comments on the state of the weather, and that state happens to be fine at the time of publication, the weather immediately becomes irritated and vents its displeasure in displays of turbulence.

• • •

A few days ago we ventured to say something about Summer being somewhat belated in its arrival, and immediately extremely warm weather for the season of the year blew in from the North, and straw hats and light and gay attire in general became the order of the day for all the people who could afford to indulge in such luxuries or had any of them left over from last year.

• • •

But the impetuous advent of Summer was not the only manifestation of the irritation of the weather at our indiscreet comment. Ordinarily the people of Victoria and vicinity are allowed to see and listen to but one thunderstorm annually. The average duration of that sensational and exhilarating visitation never exceeds half an hour. Usually it lasts for a minute or two, just about long enough for us to see one flash of lightning and listen to one rumble of distant thunder. We have had two thunderstorms this year already.

• • •

The first one happened in the night, and we were fortunate enough to catch a glimpse of it as it sped in haste across the spacious firmation on high. Very few persons in the city even knew that they had missed seeing the annual thunderstorm which they are allotted as a special treat. The thunder did not rumble loudly enough nor the lightning flash brilliantly enough to wake them up from their refreshing slumber.

• • •

The second thunderstorm of the record year 1927 began to rumble and flash about nine o'clock in the morning, and continued to rumble and flash feebly for the space of two or three hours. In most parts of America our second thunderstorm would be considered but a poor, even a ridiculous, imitation of the real thing. There was nothing terrifying about it. If it had been the kind of thunderstorm to which the people of all parts of America, including Vancouver, are accustomed many times a year, we believe each individual hair upon the heads of all the people of Victoria and the hair upon the heads of those people who have but lately arrived from the Prairies and other places, would have stood up straight and stiff like quills upon the back of the fretful porcupine. Because real thunderstorms are often very terrifying to the nerves of persons who are not accustomed to the great crash of thunder just overhead and the blinding, brilliant flash of lightning bursting from clouds that appear to have descended upon the face of the earth.

• • •

We have been assured by persons who are used to real thunderstorms that lightning is never really dangerous until you can smell it. That is a comforting, even a soothing, assurance. We have never smelt lightning in Victoria, but anything may happen now that we have been visited by a second thunderstorm in one year. Our second storm was much longer in duration and more violent in its manifestations than the first, and away beyond the average in both particulars. Notwithstanding the lessons of experience, we have defied fate and the elements by commenting again upon the weather. If there is anything in the much-discussed theory of relativity, this year, instead of being recorded in history as a year without a Summer may become known to succeeding generations of Victorians as The Year of Two or More Thunderstorms.

• • •

We admit there is a certain fascination for us in thunderstorms. We like to listen to the roll of thunder as long as it remains at a reasonable distance, for then the sound is like the music of a great bass drum. And there is something fascinating to the human mind in the sight of a flash of lightning, but we prefer to observe the wicked-looking, cruel and deadly mystery, darting through the atmosphere like a sinuous, venemous reptile, at a safe distance. If we are going to have more than two thunderstorms in Victoria, we trust that all future storms may be as mild and gentle in their manners as the first two, for we have no desire to smell lightning. Sufficient for us is the sight thereof at such a distance as assures safety. In the meantime we hope the fall of rain that accompanied the last storm, doubtless to the deep satisfaction of the thirsty ground, inflicted no injury upon what promised to be a most abundant strawberry crop, for the ruddy and luscious berry is the fruit in which our Island producers excel.

Toronto Engineer Back From Peruvian Jungle

TORONTO, June 8.—After weeks of terror in the Peruvian wilderness, Robert Sirrs, electrical engineer, who was first reported missing and then dead in the wilds of interior South America, has returned safely to his home town, Toronto. Circumstantiles compelled him to live two weeks with a tribe of Inca Indians in the jungle, a delay which occasioned alarm as to his safety.

Letters to the Editor

No letter to the editor will be inserted except over the proper signature and address of the writer. This rule admits of no exceptions.

LICENTIATESHIP OF TRINITY COLLEGE

Sir,—In your issue of Friday, 3rd inst., there appeared an account of examinations in elocution and singing held by Trinity College, London, at the Victoria School of Expression. I did not myself send the article referred to, and should be grateful if you will permit me to explain in your columns why my name appeared as taking the Licentiateship of Trinity College.

When a student I gained honors as reader, speaker and teacher, and was recognized as qualified by the British educational authorities, whose diploma I possess. I was, however, at college before the degree, now conferred by the University of London for Dramatic Art, was instituted. I wrote to the University in 1926, giving my qualifications, and was informed I would have to go to London to take the degree. It was impossible for me to do this, as I could not leave my home.

Last year, however, the examiner of Trinity College, London, advised me that, having had two years' college training and having been a student at one of the great schools of dramatic art recognized by the University of London, and having, furthermore, satisfied eminent authorities as to the quality of my work, it would be an easy matter for me to take the Licentiateship of the college without leaving Victoria. I accordingly did so. I should like further to state that I have been recognized as a trained teacher of expressional work by the Department of Education of B.C.

Of the eighteen candidates in elocution presented this year for examination fourteen were pupils of the Victoria School of Expression, and all were successful in gaining high marks. This was satisfactory, the examiner being a man of high attainments and wide experience.

MARION ORD, L.T.C.L.

204 Jones Block, 715 Fort Street, Victoria, B.C., June 6, 1927.

MISPRINTS

Sir,—I notice some misprints in the verses "Good Bye" in today's paper. The second line should read "Called to administer to others' needs." The fifth verse, third line, should read, "Strung on the threads of life like beads of gold."

P. T. DARK.

Royal Jubilee Hospital, Victoria, B.C., June 7, 1927.

SHAWNIGAN LAKE ROAD

Sir,—Those people (and there are many) who prognosticated that the road on the west side of Shawnigan Lake would never be constructed and pooh-poohed the idea were evidently off their base when they made such assertions. The road operations have commenced and will be carried through as far as Savira Lodge this year anyway. Three cheers for the Hon. Dr. W. H. Sutherland and his staff. So says

CUBITT GOSTLING.

Savira Lodge, Shawnigan Lake, B.C., June 7, 1927.

CAPE SCOTT DEVELOPMENT

Sir,—I am glad that Mr. B. Bekker states: "What Cape Scott needs is road connection with the Island Highway." For it was from this point of view that the mention in Mr. Peers' article of cattle-driving overland from Port Alberni appeared to me, by inference, to give entirely erroneous information.

In the early days before the trail was cut out it would have been quite a remarkable performance to drive a herd of milk cows from Hardy Bay to Coal Harbor. The distance is about ten miles. The construction of a road between these two points, which had no natural difficulties to contend with, was undertaken by the British Columbia Government at least fifteen years ago. Its completion has been expected from year to year and no doubt will shortly become an established fact. But road construction is a very serious problem and ex-residents of Cape Scott must be familiar with conditions. Road connection with Holberg is talk of a practical nature. Information or views on a road to Shushartie would be of interest. But any remarks which by inference suggest the possibility of road connection with the Island Highway should certainly be qualified to indicate the almost insuperable difficulties that lie in its way.

HUGH PETERS.

P.O. Box 458, Victoria, B.C., June 7, 1927.

MR. J. D. A. TRIPP'S RECITAL

Sir,—In the account of Mr. J. D. A. Tripp's piano recital, appearing in yesterday's Colonist under my own signature, I regret the omission of any reference to the two Chopin "Etudes" of outstanding merit, and which made a strong appeal to the musical audience present. The F minor Etude Opus 25, with its aerial and dreamlike rhythm, and the C major Etude Opus 10, played with admirable skill in wrist staccato double notes, in which the toccata-like character of the Etude was closely maintained throughout.

G. JENNINGS BURNETT.

606 Niagara Street, Victoria, B.C., June 8, 1927.

BOMBS ARE THROWN AT MOSCOW MEETING

MOSCOW, June 8.—Twenty-six persons were seriously injured when two bombs were thrown in a business club at Leningrad last night while a meeting of the debating section of the Communist Party was in progress, it was learned here today. The premises were badly damaged.

The bombs were thrown by two strangers who entered the hall quickly one after the other, hurled the bombs and then rushed out, firing revolvers as they ran. The explosions took place almost immediately. The building was surrounded by militia soon after and a resulting fire was extinguished.

In addition to the twenty-six seriously injured and taken to hospital, there were several others who suffered slight injuries.

FIFTY YEARS AGO TODAY

(From The Daily British Colonist of June 9, 1877)

Boat Race—Last evening a four-oared race took place between a crew from the Prince Rupert and a crew from the Amelia Ross. The course was from the sheers on the Hudson's Bay wharf around a boat anchored off the Rock Bay House. The start took place at seven o'clock sharp, both boats keeping close together till close on the turning point, when the Amelia Ross crept slowly ahead, keeping the lead till the finish and winning by about a length.

From New Westminster—The steamer Enterprise arrived yesterday from New Westminster at two o'clock p.m. with about $4,000 in treasure and the following passengers: Mr. and Mrs. Wilson, Mrs. Brown, Mrs. Reuter, Rev. W. Pollard, J. A. Webster, J. S. Clap, W. D. Ferris, J. Moore, F. Manstie, G. Stevenson, McKay, J. Forsan, T. Cosson, and several others.

PAGAN-CHRISTIAN MIXTURE IN RITES

Strange Religious Customs Among Indians of Guatamala Described by Ethnologists

NEW ORLEANS, June 8.—Oliver La Farge and Douglas Biers, ethnologists of the Department of Middle American Research at Tulane University, reached New Orleans recently on the United Fruit liner Castilla, after a four months' expedition to the highlands of Guatemala, where they lived for ninety-one days with Indian tribes, seeking data on the religious ceremonies, social customs and languages of these people.

The expedition, officially the third which Tulane has undertaken, is expected to result in valuable ethnological data on the remnants of Maya culture in Guatemala.

Three hitherto unreported ruins were also located. The greater part of the research conducted by the Tulane men took place in the Cuchumatanes mountain region, which is a mile in height, reached only after hours of hazardous climbing. The region is inhabited principally by two groups of Indians, one belonging to the highland tribes, which have apparently been there since time immemorial, Mr. La Farge said, and the other appearing to be much more closely connected with the Mayas of the big ruins and the present Mayas of Yucatan. The latter group apparently came to the country in the eighth century and were the particular objects of the study.

Jacaltaenango, which was the centre of operations and the home of the men during their stay among the Indians, is a village of about 500 houses, nearly 2,000 Indians, and about eight families of more or less white people, none of whom speak English. The village is lodged on a mountain ledge with a sheer drop of 300 feet to the river below. In the early part of their residence there the American scientists had the good fortune to aid in extracting a large splinter from the leg of the "mayor's" son, an act of mercy which aided the men as greatly as did Androcles' earlier but similar service for the lion.

Simple courtesies and acts of hospitality were abundant, in recognition of the credentials furnished to the Tulane men by Guatemala Government officials. This hospitality, La Farge said, did not include admission to religious ceremonies and such intimate gatherings as the ethnologists wanted most to attend. After a time they succeeded in lining up four men of some influence who could aid them in the work. One was white and the others were Indians. Their energies centred upon one of the "Abbes" of the tribe, the "Abbes" being custodians of the ancient religious and social customs. The chief of these dignitaries, when first approached, ran away in fear of being brought before the civil authorities for practicing witchcraft. His wife, with dubious marital fidelity, reported to Mr. La Farge that her husband was weeping in the woods, and aided in bringing him to reason.

The "Abbes" were eventually inveigled into contributing to the data on superstitions, magic-making and spells. According to the tribal beliefs, the "Abbes" have supernatural powers of healing and of inducing the forces of evil to smite any particular desired enemies.

To all outward appearances, the villages in the Cuchumatanes region are Christian. Each in its system of religious observance has six official "rehadores" whose business it is to pray in various holy places for the welfare of the tribe. They wear simple vestments and carry symbolic staves. These prayers are all directed by ancient Maya beliefs. Between the rehadores and another group, known as the "watch winake" (phonetic spelling of the tribal terminology), whose offices are held for life and whose privileges include killing sacrificial birds, the religious life of the community is carried on entirely irrespective of the Christian priest, whose visits to the mountainous tribes are paid only once or twice a year.

Across the valley from Jacaltenango is another village, where La Farge and Biers were privileged to witness a big religious dance before the fiesta of San Marcos. The dance, which is carried on intermittently for twenty days, is essentially of Spanish origin, Mr. La Farge reports. A native marimba orchestra furnished the music. On each side of an altar sits one of the "watch winake," one with a crimson headband and the other with a white one. They pray alternately and fervently. The prayers are addressed to an equal number of Christian and Maya deities. They continue unabated for twenty-four hours, during which time a most amazing quantity of liquor is consumed by the celebrants.

In another town, Santa Eulalia, La Farge and Biers found that the natives worshipped a log carefully locked up and known as "the head of the village." At certain times the ecclesiastical dignitaries in Santa Eulalia go down into a deep, mystical cave to get the forecast of the year's coming events, which is subsequently circulated among neighboring tribes for their guidance.

Ontario Legislator Is Killed in Train Crash

GUELPH, Ont., June 8.—Two persons were instantly killed and two others seriously hurt this morning when a large sedan was struck by the Canadian Pacific Toronto to London train at Puslinch, a few miles outside of Guelph.

The dead: Mr. and Mrs. Foster Hutchinson, Chicago.

Injured: Mr. and Mrs. A. A. Colquhoun.

Mr. Colquhoun is a member of the Ontario Legislature for South Perth. Mrs. Colquhoun is a member of the Ontario Legislature for South Perth. Mrs. Colquhoun was removed to the Galt Hospital, where it was reported she suffered a compound fracture of the right leg and broken ribs. Mr. Colquhoun was also badly hurt, but the extent of his injuries could not be learned.

So great was the impact that the auto was hurled 200 feet after being struck.

Tinted Glassware Is the Newest Vogue

The very finest quality glassware is now made in tinted colors—and its great vogue is universal throughout the country. You will see a magnificent display of this new glassware here today—new goblets, stemware, candlesticks, etc., in tints of rose, green and blue. Fostoria and other celebrated makes of fine glassware are included.

WEILER'S

Complete House Furnishers

Government Street Established 1862

ALONE

I need you, dear, this heartfelt yearning want
Of your sweet sympathy and gentle ways
Fills to exclusion all my thoughts and haunt
Me through the restless nights and lonely days.

I need you, dear; alone I cannot find
Joy in existence, and my heart is sore
Since you have left me; yet my mind
Dwells on the thought to be with you once more.

I need you, dear, so much that oft I grow
Depressed and hate these days of bitter strife,
Of discontent; yet were you here I know
Your love would fill with happiness my life.

I need you, dear. Would that I could express
In words this longing—will it never cease?
For your sweet presence once again to bless
My life, so purposeless—'twould bring me peace.

—J. F. Wayman.

The Rhyming Optimist

By Aline Michaelis

SEA WIND

Oh, sweet the tale the breezes bring among the hills at dawn, when all the forest's branches sing and silver stars have gone, and gentle are the quiet airs that drift through fading light when every fragrant zephyr bears a message of delight. But winds of dusk or winds of dawn blow little joy to me; the wind I love wings on and on across the boundless sea. The strong wind of the sea I love, the wind that blows always . . . oh, could I with the sea wind rove through happy nights and days! The sea wind sings, the sea wind lures above the misty spray; and magic that it weaves endures through all life's little day.

Religion should be a feeling, not an argument.

THE NEW Brunswick Prismatone

$115

KENT'S
RADIOS PHONOGRAPHS
641 YATES ST
PHONE 3449

To Duncan Daily
Malahat Freight Service
Special Rates on Campers' Goods to Shawnigan Lake
[illegible] Yates St. Phones [illegible]

Wilshire's
I-ON-A-CO
All Over Two Nations
Authorized I-ON-A-CO Clinic

We Invite You to Get to Know the Theory of
I-ON-A-CO

There is nothing mysterious about I-ON-A-CO. It is simply a magnetic device which can be understood by any electrician, or for that matter by any high school student who has studied elementary physics. The application of I-ON-A-CO to the treatment of disease is based upon the discovery of Dr. Otto Warburg, who demonstrated that it is the iron in our chemical make-up which unites the oxygen, which we breathe, with the cell tissues. The magnetic effect of the I-ON-A-CO belt is to oxidize any diseased cells in the system and they are thereby quickly eliminated.

Miss Jessie Mackenzie and Miss Nellie Jones, both long experienced in matters pertaining to the physical welfare of humanity, are in attendance in our Government Street offices, and have charge of the demonstration department, where you may rest assured of the most skilful and careful attention.

I-ON-A-CO Offices
1113 Government Street
Office Hours: 9 a.m. to 6 p.m., Week Days Only
Telephone 2362 H. A. GOWARD, Sales Manager

Wilshire's I-ON-A-CO

ESTABLISHED 1885

MAYNARD

Selling Mutrie & Son's Shoe Stock

Shoes Below Cost

See Our Large Ad on Page 17

WHERE MOST PEOPLE TRADE

WINDOW BOXES
WINDOW SCREENS
GARDEN SEATS
GARDEN SWINGS

Made to Order—Estimates Free

The Red Cross Workshop

584-6 Johnson St. (Just Below Gov't.) Phone 2169

COATES
Plymouth
DRY GIN

The best in 1793
The best to-day

This advertisement is not published or displayed by the Liquor Control Board or by the Government of British Columbia.

B.C. FUNERAL COMPANY
HAYWARD'S
LIMITED
734 BROUGHTON ST
TELEPHONE 2235
ESTD. 1867

Let your fuel bill reduce the family budget.

Nanaimo-Wellington Coal

is most economical for all domestic use. Phone 1377 for a trial.

Victoria Fuel Co., Ltd.

1203 Broad Street

ACTION DISMISSED FOR MILITIA PAY

VANCOUVER, June 8.—On motion of A. N. Daykin, counsel for defendant, Lieut.-Colonel William W. Foster, Judge Grant in County Court has dismissed an action by Harold Albert Hunt, 1190 Hastings Street West, former private and corporal of First British Columbia Regiment, to recover $27.45 pay. It was the first case of its kind in the memory of court registry officials and its progress was followed closely by militia units throughout Canada. In a plaint filed on Hunt's behalf by H. S. Coulter, solicitor, it was alleged that plaintiff enlisted in the battalion on June 27, 1925, was promoted to the rank of corporal on November 11, 1925, and was discharged on November 26, 1926. He said that he attended seven parades in 1925 and twenty-four parades in 1926 and should be paid for them at the rate of $1.50 a day for the rank of private and $1.85 for corporal.

Correct Weight Must Be Marked on Apples

The British Sale of Food (Weights and Measures) Act, 1926, in its present form does not require the net weight to be stamped on boxes or barrels of apples, but if the shipper does declare the weight he must be certain that it is accurate as compulsory inspection is provided for, writes Fruit Trade Commissioner J. Forsyth Smith, Liverpool, in the forthcoming issue of The Commercial Intelligence Journal.

Beautiful
Fire-safe
Permanent

The shingle you've been looking for

NOW a shingle of indestructible Canadian asbestos. A shingle that defies the onslaughts of weather and the ravages of time, yet so beautiful it satisfies the most artistic tastes.

Asbestos rock fibre, finest asphalt, and a beautiful surface of crushed slate—and it costs about the same as ordinary temporary roofings.

Safe from weather, safe from time and even safe from fire. Free of frequent costly repairs. A sensible roof at a sensible price—a roof of Johns-Manville Flexstone Asbestos Shingles.

CANADIAN JOHNS-MANVILLE CO., LTD.
562 Beatty Street, Vancouver, B.C.

JOHNS-MANVILLE
Flexstone Asbestos Shingles

Lemon, Gonnason Company, Limited
Office and Mills, 2324 Government Street
Phone 77 Victoria, B.C.

MR. S. SMITH MEETS ACCIDENTAL DEATH

Well-Known Resident of Province Is Drowned in North While on Business Trip

News has just been received in the city of the death of Mr. Stanley McB. Smith, who was very well known and highly esteemed in this city and elsewhere throughout the Province. Mr. Smith was accidentally drowned in the vicinity of Prince Rupert while on a business trip to the North.

The particulars of the accident, which occurred last Sunday night, have not yet been received.

Mr. Smith was for many years identified with the Government service of the Province, filling important positions, but retired some years ago to take up business on his own account, being identified with the lumbering business of late years.

He was the eldest son of the late Mr. James McB. Smith, formerly deputy minister of finance in the Province, and of Mrs. Smith of this city. His youth was spent in Victoria, where he made many close friends. Of late years, after entering into private business he had made his headquarters in Vancouver.

DRUGGISTS ELECT OFFICERS FOR YEAR

Annual Meeting of Pharmaceutical Association Selects Mr. J. H. Emery to Attend Canadian Gathering

The annual general meeting of the Pharmaceutical Association of British Columbia was held here yesterday afternoon in the Chamber of Commerce rooms, this being the thirty-seventh annual meeting of the organization. In the election of councillors to replace those who automatically retire, Mr. Robert Geddes Stewart, Kingsway Drug Store, South Vancouver, was selected new councillor for Vancouver district. Each councillor in the other two districts was reelected by acclamation.

At the adjourned council meeting following the annual session, officers for the ensuing year were elected, the complete council now being: President, Mr. William James Parker, Victoria; vice-president, Mr. J. M. Watson, Vancouver; secretary-registrar-treasurer, Mr. Russell H. McDuffie, 76 West Cordova Street, Vancouver; councillors, Hon. John A. Buckham (Golden), Mr. Arch. Galloway (Kamloops), Mr. Robert Geddes Stewart (Vancouver) and Mr. Bert Aaronson (Victoria).

At the annual meeting it was decided that Mr. Joseph H. Emery, Victoria, should be delegate from this province to the convention of the Canadian Pharmaceutical Association to be held in Regina, Sask., August 9-12. Mr. Leslie G. Henderson, Vancouver, was appointed alternate or second delegate.

GENERAL ASSEMBLY HAS FULL DOCKET

Composition of Church Committees Is Dealt With—Board of Administration

STRATFORD, Ont., June 8.—Commissioners to the Presbyterian general assembly tackled a large docket this morning.

The necessity for a wider representation on the standing committee of the church was emphasized when the matter of appointment of such committees was under consideration. A resolution was finally adopted that the committee to strike standing committees should consist of one commissioner appointed by each Presbytery and eight members appointed by the assembly.

A motion by Rev. Dr. T. W. Taylor, St. Andrews, N.B., that there should be ministerial representation on the board of administration caused a flurry in the proceedings. He was supported by Rev. S. Banks Nelson, Hamilton, but Thomas McMillan, Toronto, chairman of the board, declared that it was not opportune to undertake the reorganization of the committee.

It was finally decided that the matter should be referred to the committee on reorganization with instructions to obtain the mind of the church and report to the next assembly.

The board of administration for the ensuing year includes W. Walker, Vancouver, and Colonel James Scroggie, Victoria.

Obituary

PETTINGELL—The death occurred yesterday of Miss Gloria Thelma Pettingell, daughter of Mr. and Mrs. B. C. Pettingell, of 427 Powell Street. She was twenty years of age and a native of Victoria. She is survived by her mother and father, also three sisters, Marjorie, Deloris and Jewell. The remains are reposing at Hayward's B.C. Funeral Chapel, from where the funeral will take place on Friday afternoon, at 2 o'clock. Interment will be made at Royal Oak Burial Park.

STAPLEY—On Sunday there died at the residence, 312 Niagara Street, Louise Elizabeth, wife of Albert Stapley, aged seventy years, born in Kent, England. She had lived in this city for the past three years. She leaves, besides her husband, one daughter, Miss May Stapley, of Rosthern, Sask., who arrived in the city yesterday. The body is at Hayward's B.C. Funeral Chapel, from where the funeral will take place on Friday afternoon at 3:30 o'clock. Interment will be made in Royal Oak Burial Park.

MASON—The funeral of Henry Eutimio Mason will take place at 1:45 o'clock this afternoon from Hayward's B.C. Funeral Chapel. Rev. A. E. deL. Nunns will conduct the service. Interment will be made in Ross Bay Cemetery.

DUNN—The body of Patricia Sherley Dunn was buried in Ross Bay Cemetery yesterday afternoon. The funeral took place from Hayward's Funeral Chapel, proceeding to St. Andrew's Cathedral, where service was conducted by Rev. Father Leterme. The pallbearers were Mr. Kit Dunn and Mr. M. McDonald.

Three Are Convicted

Mrs. Lea Cochrane pleaded guilty in the City Police Court yesterday to a charge of being the keeper of a disorderly house on Cormorant Street, and was fined $100. Lily White and Rose Desmond admitted being inmates of the said premises, and each paid the court the sum of $25.

Feature of Toronto's Jubilee Celebration

A novel idea for marking Canada's Diamond Jubilee is the illuminated sign (above) which will be placed over the entrance to the Toronto, Ont., city hall just before July 1. The diamond is sixteen feet high and twelve feet broad, and the sign will contain over 250 lights.

News and Notes of Realty in Victoria and District

By H. D. PATTERSON

Business and semi-business properties figure in last week's sales, three or four deals having been closed. The majority of sales, however, are of residential property. One of the most charming and delightful of Uplands residences has changed hands. Country property seems quiet, only one or two sales of this class being recorded. In the case of nearly every sale of a vacant lot brokers advise that the purchaser will build immediately.

A large parcel of waterfrontage in Oak Bay has been sold for the purpose of erecting a hotel thereon, but no further details can be secured.

Alfred Carmichael & Co., Ltd., have disposed of two lots on the corner of Douglas and Pembroke Streets, 120 feet square, with a block of six small stores, to a local purchaser. Brett & Ker, Ltd., acted for the owner. Carmichael's have also sold the east half of Lot 787, View Street, a vacant parcel, to a Toronto client.

J. A. Walker & Co., Ltd., report the sale of thirty feet on View Street, between Cook and Vancouver, containing a small house, twice in twenty-four hours, the first purchaser obtaining a nice profit. They have also disposed of a seven-room semi-bungalow on the corner of Cook and Fairfield Streets to an outside purchaser.

Swinerton & Musgrave, Ltd., have sold two small houses in the vicinity of Swan Lake to local purchasers.

CONTINUED ACTIVITY

Sam Calvert has disposed of a semi-bungalow of seven rooms on Dallas Road, at the corner of Cambridge Street. The owner was J. A. Playfair and the purchaser a newcomer from Regina. Mr. Calvert has also sold a four-room bungalow in the Cloverdale district to a local man.

Pemberton & Son report sales as follws: Six acres of fruit land and a residence with a fine view over Cadboro Bay to an English purchaser, a corner lot on one of Oak Bay's best streets to a local buyer and a waterfront view lot on the Portage Inlet to a local investor. They also acted for the purchaser in the sale of an inside corner property with two buildings. They state that the vendor made a profit on the deal, another instance of the possibility of making money in real estate.

Heisterman, Forman & Co. report sales of three properties aggregating about $15,000 but are not in a position to give details at present.

The Victoria Realty Co. has sold lots on Hampshire Road and on the corner of Central and Island Road. Excavation for a house has already started on the Hampshire Road lot.

Mr. E. A. Cleveland's residence on Landsdowne Road, the Uplands, has been disposed of to Mr. A. F. D. MacGachen, a Winnipeg banker. The Royal Trust Company acted for both vendor and purchaser. They have also sold a five-roomed bungalow on Stanley Avenue to a local purchaser.

NEWS OF THE BUILDERS

The garage for Thomas Plimley, Ltd., now being constructed at the corner of Yates and Vancouver Streets by Parfitt Bros., is fast nearing completion. The Yates Street frontage will be almost entirely of glass, both plate and wire-woven glass being used, with brick pillars. It will be a one-story building, high enough in front for a mezzanine floor and will cover an area 120 x 150 feet.

Plans, as drawn by Mr. Percy Fox, the architect, show entrances on both streets. The Yates Street entrance opens into a show room extending across the entire front. At the rear of this are the general office, vault, sales office, three private offices and the accessories sales room. A passage leads to the main garage, an immense area broken only by four steel pillars, the roof being of steel truss construction, which will house the main stock of cars, the repair department and a wash rack. The mezzanine floor, over the offices at the rear of the show room, and reached by a stairway from that room, will contain the president's room, manager's room, gentlemen's and ladies' lavatories, workmen's room and workmen's lavatories.

CONVENTION AT SEATTLE

As the time draws nearer for the annual convention of the National Association of Real Estate Boards at Seattle, which is scheduled early in August, it seems certain that there will be an attendance of about 5,000 realtors. Already all rooms are reserved in the Olympic and New Washington hotels. Many of the Boards in the larger centres have charted special trains, and some of them will be away a month. Among those which have already included Victoria for a day's stop are the Virginia and North Carolina Realtors, Louisville, Kentucky, Philadelphia, Chicago, New Orleans and the Florida Association of Real Estate Boards. It has been suggested among local realtors that the most effective way in which to bring Victoria to the attention of the visitors to Seattle would be for the local delegates to the convention to assemble and take with them an exhibit of Victoria's flowers. It is felt that no better advertisement of our city could be made. The Victoria and Island Publicity Bureau some time since circularized the secretaries of most of the Boards belonging to the National Association urging their delegates to run over to Victoria before leaving for home.

NYAL STONE ROOT COMPOUND

$600 Contest

You can win $100 or one of the twenty other cash prizes by making up a list of words from the thirteen letters in Nyal Stone Root. Go to the Nyal Drug Store in your locality. It has all the famous Nyal preparations, including Nyal Stone Root Compound which restores health and strength, relieves kidney and bladder troubles, rheumatism and sciatica.

Just ask the Nyal druggist for the new word contest sheets which explain everything. Be sure and go to the

NYAL DRUG STORE

Once a trial—always Nyal 18

ADVANCE IN ART OF HEALING RAPID

Canadian Medical Association Dates Back to the Early Days of Confederation

The art of medicine and surgery in Canada at the time of Confederation, while commensurate with that of other countries, was, in comparison with present-day achievement, somewhat primitive. The etiology of disease was unknown, treatment largely empirical, nursing of the motherly "Sairy Gamp" type and the death rate high.

In surgical wards of our hospitals bleeding and cupping were still in existence and surgery confined largely to minor operations. Major operations consisted chiefly of amputations, ligature of arteries, removal of tumors, cutting for the stone and for relief of strangulated hernia. Opening of the abdominal cavity was invariably fatal; amputations were usually followed by sepsis and death, and few of those operated upon recovered.

In the year 1877 Pasteur gave to the world his germ theory of disease, which opened up new vistas for the student and tremendous strides were made in every branch of the profession. The application of Lister's antiseptic principles to surgery gave the surgeon opportunity to improve his skill and the art of surgery developed accordingly. These advances in medicine and surgery, coupled with the establishment of training schools for nurses, soon caused a rapid decline in the death rate of our hospitals.

UNIFY LAWS

Synchronous with Confederation there came into being the Canadian Medical Association, with the object of unifying the profession and establishing sanitary laws. At the time of its inception, little attention was paid to sanitation, only a few skeleton boards of health were in existence. These were occupied solely in combatting epidemics and the words "preventive medicine" were unknown. It was only in 1882 that the first act to establish a Provincial board of health was passed. Now each of the provinces, as well as the Dominion Government, has a department or board of health whose efforts are correlated through a Dominion Council of Health. The growth of hospitals and sanitoria has kept pace with the increasing population.

In the field of medical education Canada excels. Ten medical schools offer every facility to the student and the standard set by these schools is of the highest. The course of study, which at the time of Confederation was three years, has now been extended to six. Illustrious graduates have brought honor to their schools; many of them won high renown in other countries. In respect to her medical men, Canada has been indeed fortunate.

DEATH RATE FALLS

In the course of sixty years the death rate has fallen from 37 per 1,000, with a high peak of 53.47 per 1,000 during the great smallpox epidemic at Montreal in 1885, to 12 per 1,000 in populous districts, and 7.5 per 1,000 in the newer provinces.

The epoch-making discovery of insulin for the treatment of diabetes by Dr. F. G. Banting, an outstanding achievement of Canadian medicine, in addition to being a boon to thousands of sufferers the world over, gave a new impetus to research.

Probably in no field of endeavor is more rapid progress being made than in that of medicine and surgery and Canada is keeping well in the van.

The Three-Piece Sweater Ensemble

Priced Specially
$19.50

Imported wool pull-over sweater of distinctive color and exclusive pattern, pleated silk skirt and silk scarf. A remarkably smart Summer ensemble at a very attractive price.

Imported Sweater Coats from $8.00
Knitted Suits from $19.50

728-730 Yates Street **Scurrah's** LIMITED Phone 3983

A Furnace for Your New Home

Bith pipe and pipeless designs are manufactured by us in Victoria. Come and let us give you our recommendation regarding the size of furnace you require. We guarantee your complete satisfaction.

Showrooms and Factory:
2101 Government Street (Cor. Pembroke)
Phone 91

ALBION STOVE WORKS

To Help Sell Goods

LABELS—

LITHOGRAPHED OR PRINTED

Any Label is better than no Label—for a wide and growing range of products.

But the right Label is still better—it may cost more, but what of that, if it returns more.

Colonist Labels are particularly successful in aiding distribution and sales.

Colonist experience and facilities are at your service to help you develop your right Label or to produce it for you in strict accord with your ideas or samples.

A SANE BUSINESS POLICY
Buy British Columbia Products

THE COLONIST
Commercial Printing Departments
1211 Broad Street Phone 197

Little Harry had been watching the circus parade. "Daddy, what are those funny men with paint all over their faces?"

"They're clowns, my boy."

"Do they grow that way, or do they paint their faces themselves?"

"They put on the paint before making their appearance and wash it off at night."

"Oh, I see," said the youngster. Then after a thoughtful pause: "Daddy, is mother a clown?"

Women's Simpler Hygiene

More absorbent—
Discards like tissue

By ELLEN J. BUCKLAND
Registered Nurse

ALL the problems of old-time hygienic ways have recently been ended, largely because of a new way called Kotex.

Kotex discards as easily as tissue. Thus no laundry, no embarrassment of disposal.

Being 5 times as absorbent as ordinary cotton "pads," you wear lightest gowns and frocks without slightest fear. Deodorizes, too, thus ending all fear of offense.

Obtain at any store without embarrassment simply by saying "Kotex." Many stores have it already wrapped on counters, ready for you to pick up and take along without even asking for it.

Try today and you'll never again risk the uncertainty of old ways. Box contains 12. Be sure you get the genuine. Only Kotex itself is "like" Kotex.

KOTEX
No laundry—discard like tissue

PURE LOGANBERRY JAM
Empress Brand, 4-lb. tin ..... 53¢

Malkin's Orange Marmalade, 4-lb. tin ..... 48¢
Brand's A1 Sauce, reg. 35c bottle ..... 25¢
Bovril, 2-oz. bottles ..... 33¢
Clark's Tomato Soup, 2 tins 19¢
Quaker Pork and Beans, big family tin, reg. 25c. 19¢

Plate and Cup and Saucer in Sets, fruit and bluebird patterns. Per set 35c

Empress Pure Spices, all kinds, per tin ..... 10¢
Rinso, 3 pkts. ..... 21¢
Cow Brand Soda, 1-lb. pkt. 10¢
Goddard Plate Powder, 35c size ..... 25¢

Jacob's Water Biscuits, reg. 90c tins 73c
Peek Frean's Osborne Biscuits, reg. 60c lb. 49c

Lambs' Tongues, fresh or pickled, lb. ..... 28¢
Loin Pork Chops, lb. ..... 35¢
Sweet Pickled Pork Spare Ribs, 2 lbs. ..... 35¢
Liver and Bacon, special. 25¢
Local Fresh Rabbits, each, 95¢, 85¢ and 65¢

H. O. KIRKHAM & CO., LTD.
Grocery Phones 178-179 — 612 Fort Street — Butcher and Provisions 5921-5879
Delivery Dept. 5922 — Fruits 5924 — Fish Dept. 5921

Too Late Tomorrow
It will be just a day too late if you put off buying these snaps till tomorrow. Come in TODAY. They're worth a special trip.

60 Pairs Men's Plain Toe Work Boots, sizes 6, 7, 8 ..... $2.45
100 Pairs Children's Canvas Sandals, a pair ..... 75¢
85 Pairs Ladies' White Canvas Shoes, leather soles, pair. 95¢
100 Pairs Men's Work Boots, 6, 7, 8 only. A pair $2.99
60 Pairs Men's Brown Canvas Shoes, leather soles. Pr. $1.89
42 Pairs Ladies' White Canvas Boots. A pair ..... 19¢
80 Pairs Ladies' Assorted Shoes, to $6.00. A pair $1.50
100 Pairs Boys' Gristle Sole Running Shoes. A pair $1.35

OPEN 9 TILL 6
STEWART THE SHOE MAN
1321 DOUGLAS STREET

First Woman Flies to Scotland From London

LONDON, June 8.—Mrs. Sophie Elliott Lynn, who recently laid claim to a world altitude record for a light airplane by reaching a height of 16,000 feet, is the first woman pilot to fly to Scotland. She flew alone yesterday from London to Renfrew, a distance of 400 miles, to lecture.

City and District

Saanich Council—Reeve W. Crouch has called a special meeting of the council to discuss the proposed mill rate, Friday at 8 o'clock.

Victoria Page—Word has reached the Publicity Bureau that The Seattle Star will soon contain a special page devoted to Victoria and Island charms. The bureau sent eleven selected photographs to the newspaper some time ago in response to a request.

Speed Fines—Messrs. A. Fraser, J. Rogers and H. E. Sims were fined $20 in the Saanich police court yesterday after being found guilty of passing the Keating School in their automobiles at a rate of more than thirty miles an hour.

High Capitalization — Incorporation in British Columbia of the New Monte Cristo Mining Company is announced, with Mr. C. C. Julian, formerly of this Province, but who has acquired a fortune in oil in California, as the principal. The company is being capitalized at $10,000,000. It will seek mining investments in this Province.

Judgment Delivered—In delivering judgment in the city police court yesterday in the assault charge laid by A. E. Chilton against Sidney Sangster, and the counter-charge by Sangster against Chilton, Magistrate George Jay dismissed the charge against Chilton, and fined Sangster the sum of $20. The assault charges were the aftermath of an altercation between two tallyho operators at the C.P.R. dock, Belleville and Menzies Streets, over tallyho passengers.

Rotary Session—"The Development of Foreign Trade Through Pacific Ports" will be the theme of an address which Mr. W. S. Fallis, the newly-elected president of the Canadian Manufacturers' Association, will deliver at the luncheon of the Victoria Rotary Club at noon today in the Empress Hotel ballroom. The meeting will be open to Rotariennes, and a number of members of the Canadian Manufacturers' Association from other parts of Canada will attend the gathering.

Esquimalt Court—Magistrate George Jay yesterday handed down reserved judgment in the Esquimalt Police Court in the case of George Seaton, who had pleaded guilty to a charge of unlawfully breaking and entering a houseboat at Esquimalt and committing theft. His Honor released Seaton, who had been convicted on a similar charge in the City Police Court on a total of twelve months' suspended sentence, and ordered the accused to post a bond of $100 as surety for his good behavior.

GUIDES ARRANGE GOOD PROGRAMME

Annual Fete to Be Held by Girl Guides in Grounds of Government House

The annual garden party given by the Girl Guides, to which the public is invited, will be held on Saturday at 3 o'clock in the grounds of Government House, by permission of His Honor, the Lieutenant-Governor. A most attractive programme has been arranged, including competitive games, stalls of home-cooking, novelties, fancywork, candies and flowers. Guides and Brownies of Victoria and district will give displays of fancy drill, signalling, folk dances and games.

Afternoon tea will be served on the lawn, and for this, preparations are being made on a big scale. Over five hundred guests were served with tea by the Guides at last year's fete and it is expected that at least as many patrons will be present on this occasion, as, apart from other attractions, the grounds are at present at their best, owing to the late Spring.

Music will be provided by the 16th Canadian Scottish Junior Pipe Band. There will be no charge for admission.

RED CROSS PLANS ACTIVE CAMPAIGN

Next Week Organization Will Make Drive for Funds to Carry on Work

During the week of June 12-18, the Victoria City and District Branch of the Canadian Red Cross Society will appeal to the public of Victoria for funds to carry on their work. From 1914 to 1918 this branch held an enviable record for service on behalf of the men overseas, and since then has carried steadily on, for, unfortunately, the war did not, for the majority of people, end on November 11, 1918. Many men and their families are still suffering as a result of service, and the Red Cross are endeavoring to assist them to re-establish themselves.

The present activities include visiting the ex-service men in hospital and providing comforts in the way of dressing-gowns, pajamas, slippers, socks, sweaters, cigarettes, etc.; providing cars when needed, distribution of parcels at Christmas and decorating the tree for their ward. Their families are also visited and help given in the way of groceries, etc., where necessary.

To Victoria Red Cross belongs the honor of establishing the first Red Cross workshop in Canada, where thirty-six badly handicapped men are being assised to re-establish themselves. It takes a lot of orders to keep these men employed and the general public has been generous in orders that have kept the men busy, but the shop could do with more orders for basket work and repairing cane and wicker chairs as so many of the men are so badly disabled that they can only do this class of work.

Since the shop was started in April, 1921, seventy-five men have been employed; of these nineteen have left to take up other work, three have died and one is working at home. At the present time there are thirty-six employed.

The Junior Red Cross is another of the activities for which this appeal is made. This work speaks for itself, as in the past six years the Juniors of Canada have provided surgical and hospital care as required to 5,000 handicapped children, thus giving them a chance to become normal citizens.

Headquarters for the campaign will be located at 615 View Street. These premises having been loaned to the committee through the courtesy of David Spencer, Ltd. Here a committee under the convenership of Miss K. Oldfield will attend daily from 9 a.m. to 6 p.m. for the purpose of receiving subscriptions.

C.P.R. President Gets Close to Prairie Land

LLOYDMINSTER, Sask., June 8.—Greeted by Mayor Huxley, Reeve G. J. Cook, J. D. Hamilton, president of the board of trade, and by a representative gathering of citizens, Mr. E. W. Beatty, chairman and president of the Canadian Pacific Railway, paid his first official visit to this prosperous Saskatchewan town today. Mr. Beatty, who was accompanied by Mr. D. C. Coleman, vice-president in charge of Western lines, addressed a meeting held in the Chautauqua tent, and subsequently met the members of his audience at an impromptu reception. After the meeting Mr. Beatty drove to Streamstown, securing first-hand knowledge of crop conditions.

Counts on Revenue From New Tax on Automobiles

HON. DR. J. D. MONTEITH
Provincial Treasurer for Ontario, who hopes to raise $500,000 per year from the new tax on automobile drivers. All drivers, whether owners or not, will have to take out a licence which will cost one dollar per year

CANADIAN CLUB'S HISTORY TRACED

Organization Started by Six Young Men in City of Hamilton in 1892

During the preparation for the celebration of the sixtieth anniversary of Confederation, the history of the advancement and development of many Canadian organizations and institutions has been reviewed. As a purely Canadian organization, having as its objects "to foster Canadian patriotism and to stimulate intelligent citizenship, and as a means to that end to encourage the formation of Canadian Clubs and to promote their success," none are more worthy of attention than the Canadian Club movement.

Throughout history it has been found that a crisis in the development of a country always produces strong sentiments which ultimately result in the settlement of the issue. Thus, in 1892, when there was general depression throughout Canada, and the question of annexation was mooted, six young men in Hamilton gathered together to discuss the future of their country, and the possibility of developing a Canadian nationality which, in its turn, would bring a Canadian patriotism into being. This was the birth of the Canadian Club movement.

The ambitious programme which the founders of this movement planned has indeed been fulfilled. They realized that little benefit or influence could result from a single club, so proposed to establish a similar club in every place of importance throughout the Dominion. Not only is this an accomplished fact today, but numerous small communities boast a thriving Canadian Club.

GREAT LATITUDE ALLOWED

The greatest latitude was allowed the clubs in the formation of their organization, and in 1909 the second step in the advancement of the movement was taken—that of forming the Association of Canadian Clubs. An annual conference was held, and delegates from each club met and discussed questions pertaining to the welfare of the individual clubs and to the movement as a whole. This step gave impetus to the movement, which continued to strengthen and expand its range until 1914. During the unsettled years of the war no official conferences were held, but the individual clubs worked feverishly in all patriotic endeavors, and were responsible for the success of many important undertakings.

In 1919 the association was reorganized and began to function, but the movement as a whole was apathetic. The smaller clubs disintegrated and the larger clubs seemed to lose sight of the original reason for their being. However, the depression following the war and the political unrest once again brought forth "a sign of the times"—a reawakening of Canadian opinion, and with it, a revitalization of the Canadian Clubs. At the annual conferences various means were discussed whereby the movement could be brought back to its position of impartial educator of Canadian opinion, and finally a part-time secretary was appointed to keep in touch with the clubs and to secure speakers who had a distinctly Canadian message.

NATIONAL OFFICE

This experiment proved so successful that last year it was felt that the time was ripe for the final step—a step which the founders had foreseen would be necessary—the establishment of a permanent National Office with permanent officials. This step is final in that the future development of the movement will come from the expansion of the national office. And it was only made possible by the generosity of the larger clubs who have practically financed it during this first year of its existence.

Already, in the eight short months since its inception, the national office has more than justified its existence, and the promise which it gives for the future is almost inestimable. Apart from the primary work of strengthening the active club, reviving defunct ones and organizing new ones, much has been done towards removing sectional prejudices throughout the Dominion. Whenever possible speakers have been exchanged between the provinces. Westerners have had the problems of the Maritimes presented to them by a citizen of Arcadia, and vice-versa. Quebec and Ontario have exchanged speakers, and in all cases a feeling of goodwill and understanding is replacing the intolerance which had its birth in ignorance.

Moreover, the celebration of Confederation this year has helped to bring before the people the reason for the existence of such an organization as the Canadian Clubs. The clubs throughout the length and breadth of the land now have a unity of purpose in creating the unity of Canada. The movement will have achieved its destiny as soon as Canadians realize they are Canadians, a fact which is already accepted by the outside world.

Decrease in Foreign Trade of Free State

A slight decrease in the foreign trade returns in the Irish Free State for the first three months of 1927 is reported by Trade Commissioner F. W. Fraser, Dublin, in the forthcoming issue of The Commercial Intelligence Journal. Imports for this period were £14,762,302 as against £15,449,862, and exports £8,722,246 as against £8,754,121 for the corresponding period of 1926. Clearing returns of the Dublin banks for the eighteen weeks ended April 30, declined by £1,610,900 as compared with the 1926 period. Traffic receipts of the Irish railway for the first sixteen weeks of the year decreased by £10,681 as compared with last year.

Ontario Member of Canadian Bisley Team

CORPORAL ERNEST G. STOCK
Who is a member of the 1927 Canadian Bisley team. He hails from Ontario.

Pictures to Be Given To Monterey School By Gonzales Chapter

The monthly meeting of Gonzales Chapter I.O.D.E. was held yesterday at headquarters, Mrs. Genge, the regent, in the chair. Girl Guide reports were read by Mrs. Muskett, and Echoes report by Mrs. Alexis Martin. Members were asked to keep any roots and seeds for the solarium when tidying their gardens.

Arrangements were made for helpers for Alexandra Rose Day, June 18, and for the decorating of the pioneer graves July 1.

The presentation of the pictures to Monterey School will take place at the opening of the new room tomorrow at 8 o'clock. Mrs. Genge is assisting Miss Cooke with a little play which is to be given.

Announcement was made of a small garden party to be held by the Royal Bride Chapter, in Mrs. C. G. Thomas' garden, St. Charles Street, on June 18.

ANNOUNCEMENTS

No Woman Can Afford to neglect her complexion if she wishes to appear well groomed—all the clothes in the world do not achieve this effect if complexion, teeth and hair do not receive attention. Miss Hanman, 22 Winch Building.

Wanted—Heather by Lady Douglas Chapter, I.O.D.E., for sale on Heather Day, August 26. Information as to where it can be obtained desired by Mrs. P. J. Sinnott, hon. secretary, phone 1561L.

No Better Butter Made—Salt Spring Island Creamery; fresh from the churn. Now procurable at all retailers.

What Everybody Knows—That meals of the best quality are served at The Tea Kettle Tea Room, 716 Fort St.

English Crepe and red rubber soling for golf, tennis and walking, put on by F. C. Sherriff, cor Cook and Fort Streets.

Win the Prize offered at our new tea rooms, 812 Fort Street. Special menu, 25c, all this week.

Dr. Arthur B. Hudson has moved his offices to 121-122 Pemberton Building.

Anchorage Tea Gardens, Brentwood Bay. Home cooking service.

The Beehive now guarantees all silk stockings not to ladder. 49c, 79c, $1.25.

Ye Olde Firme
Heintzman & Co.

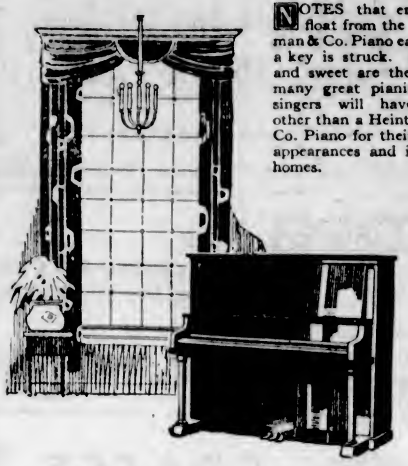

NOTES that enrapture float from the Heintzman & Co. Piano each time a key is struck. So true and sweet are they, that many great pianists and singers will have none other than a Heintzman & Co. Piano for their public appearances and in their homes.

Fletcher Bros.
(VICTORIA) LIMITED
1110 Douglas Street

BANG! "There she goes" —another blowout. Let us tell you if your tires (balloon or otherwise) are worth retreading.
TOM LUMSDEN 853 Yates Phone 6877

Bring Me the Gold Medal Eureka Vacuum Cleaner
1,700,000 Now in Use
HAWKINS & HAYWARD
Electrical Quality and Service Store
Distributors
1121 Douglas St. (Corner View)
Phones: 643-2627

MALAHAT DRYLAND WOOD YARD
Phones 1185 and 162
Night Phone 2341X (after 6 o'clock)
GOOD FIR FIREWOOD
(Any Length)
1022 Douglas Street (Corner Pembroke)
VICTORIA, B.C.

EVER STEPPED INTO A "HOPE'S" SUIT?
$30
Try one at our bedrock price of 130, and back comes your money if you're not entirely satisfied. Loveliest lot of new suitings in the city.

Charlie Hope
1434 Government Street Phone 2689

For Neuritis
Take Our Herbal Remedy
Book on Skin Diseases, new creation on Chronic Diseases by Herbal Remedies. Pamphlets on Loss of Manhood and Diseases of Men. Booklet on Female Ills and advice free by mail. Thirty years' experience. Without criticising or disparaging your local doctors, write us before losing hope. Treatment by mail our specialty.
Phone Doug. 3394. Consultation Free. Hours 2 to 6, 7 to 8 Daily. Sat., Sun., and All Holidays Closed.
The English Herbal Dispensary, Limited
1068 Davie, Vancouver, B.C.
Canada's Oldest Herbal Institute

Everything in
BEE SUPPLIES
At
SAVORY'S
1421 Douglas Street Phone 1924

COAL
Order Half Your Winter Supply of Coal in June
Spread your fuel expense throughout the year.
PAINTER & SONS
617 CORMORANT ST. PHONE 536

HEAD-FIX
FOR
Sick and Nervous Headaches
NEURALGIA and RHEUMATIC PAINS.
NO OPIATES or INJURIOUS DRUGS
Just what your physician would prescribe in capsule form.
At all druggists
35c PER BOX

THE VANCOUVER DRUG CO., LTD.
Special Agents

EXQUISITE

Christie's
WATER ICE WAFERS
The correct accompaniment to ices, sherbets and all light refreshments.
In the Store or on the 'phone always ask for
Christie's Biscuits
The Standard of Quality Since 1853

This Book!
Is a Necessity in Every Home—
Dr. Frank McCoy's Famous Book
"The Fast Way to Health"

DR. FRANK McCOY
Author, Educator and Scientist

Opportunity of great and certain value is within your reach. So valuable has it proved itself that the cost of one doctor's visit is everywhere considered a puny sum, and, really that is the total cost of Dr. Frank McCoy's Famous Book, "The Fast Way to Health." Just $3.00, that's all. 333 Pages crammed full of health information. It is not a medical book—it is a health volume, written in language everyone can understand. It gives cures—the common sense cures—of over 38 ravaging diseases—it tells you all you want to know, of how to acquire bounding health and contentment. It is a necessity in every home—already more than 100,000 copies have been sold. Get YOUR copy, it's worth many times its price—$3.00.

At All Book Stores and Department Stores

Out-of-Town Residents Should Use the Coupon!

McCoy Publications, 127 Pender Street W., Vancouver, B.C.
I have attached $3.00, for which please send me a copy of Dr. Frank McCoy's famous book, "The Fast Way to Health."
Name .....
Address .....
(Vic. Col.)

Enjoy Restful Sleep

Kill the Mosquitoes. Fly-Tox bed rooms before retiring. Enjoy repose free from the buzz and sting of mosquitoes. Fly-Tox will not stain.
Every bottle guaranteed.
A Northwest Product
FLY TOX

PLATES
—guaranteed for fit and comfort.

Made to conform to the highest standard of dental practice, and withal you save from $15

DR. COULTAS
1108 DOUGLAS ST.
(GROSVENOR PLACE)

Old Chinese Eczema Remedy
For External Use Only

Used for centuries with amazing success. A swift, sure relief for Eczema, Itch, Pimples, Ulcerated Legs and all skin diseases. No matter how long standing. Give it a trial.

Sold Exclusively at 1501 GOVERNMENT ST.

Continuous Clarification System Used

Pantorium DYE WORKS

Fort and Quadra Sts. Phone 3302

Try the Valeteria Service — There's None Better

BAPCO RECREATION CLUB HOLDS DANCE

A dance was held on Friday, in the lunchroom of the British America Paint Company, which marked the opening of the Bapco Recreation Club. About 250 guests were entertained with cards and dancing. Mr. Foote was the winner of the five hundred card party. After refreshments were served, Miss Annie Parsons, a popular bride-elect, was presented with a tray of silver from the employees of the firm. A vocal solo was rendered by Mr. J. Almond, accompanied by Mr. A. Langley. There followed an address by Mayor Pendray, who expressed his desire to become a member of the club and hoped that the organization would prove a success. The dance music for the evening was supplied by a five-piece orchestra.

GUILD OF HEALTH

A public meeting of the Guild of Helth will be held this evening at eight o'clock in the Memorial Hall Chapel, when an address will be given by Rev. Norman E. Smith, rector of St. Barnabas.

Women's Clubs and Societies

LOVELY GARDENS SCENE OF PARTY

Ladies' Guild for Sailors Hold Fete at "Schuhuum"—Children's Dances Delight Guests

The pretty gardens of "Schuhuum," loaned for the occasion by Miss Agnew, were the scene of a successful garden party yesterday afternoon, when the Victoria Ladies' Guild for Sailors had arranged many attractive stalls of home cooking, candy, etc.

Miss Agnew opened the affair at 3 o'clock, and the pretty stalls did a thriving business all afternoon. Candy was sold by Mrs. Gordon Smith and Mrs. R. W. Kerr; home cooking by Mrs. Vernon Thomson and Mrs. Snowden; ice cream by Mrs. A. W. R. Wilby, Mrs. Sayer and Miss E. Sayer. A pretty tulip stall was in charge of Madame Claudet, Miss Schwartz and Miss B. Pooley, this stall being one of the most popular.

The little pupils of Mrs. Dorothy Wilson were charming in their many graceful and clever dances and delighted the guests. The children were enthusiastically encored, and the Guild is most grateful to Mrs. Wilson for her kindness in arranging the dances, which were one of the chief attractions during the afternoon.

Tea was in charge of Mrs. Bass, Mrs. Wilders and Miss Surplice, and was served at little tables under the trees.

Among the many visitors during the afternoon were Bishop and Mrs. Schofield and Mrs. C. S. Quainton.

Women's Clubs And Societies

Jubilee Hospital W.A.

Further subscriptions to the W.A. of the Jubilee Hospital were received yesterday morning from the following: Mrs. Nichol, $10; Mrs. Harry Ross, Mrs. A. C. Burdick, Mrs. W. P. Walker, Mrs. J. E. Wilson, Mrs. McGivens, Mrs. D. E. Campbell, Mrs. W. H. Cullin, Mrs. Clarence Hoard, Mrs. Herbert Wilson, Mrs. Millin, Mrs. F. W. Hartley, Mrs. Carpenter, Mrs. Montizambert, the Misses Galliher, Donation, $2; Mrs. Gordon Kenning, Mrs. G. A. Campbell, Mrs. A. Baxter, Mrs. Chadwick, Mrs. Ketchen, Mrs. Grace Todd, Mrs. Code, Mrs. Graham, Miss M. Galt, Miss K. Galt, Miss L. Galt, Mrs. W. Holmes, donation, 10 cents; Mrs. E. W. Painter, sr., Mrs. Forrest Leeder.

Delegates to Be Entertained

Over 100 delegates to the National W.C.T.U. convention in Vancouver are expected to arrive in this city on Friday, June 17. Among the delegates are many outstanding workers in numerous activities for the welfare of the Dominion. The local union is anxious to make the visitors' stay here as pleasant as possible and has arranged a drive round Victoria and vicinity, with a reception at the home of Mrs. David Spencer, Moss Street, later in the afternoon. Those willing to assist with the loan of cars are asked to communicate with Mr. W. H. English, 7915R, who has kindly consented to act as convener.

Central W.C.T.U.

The annual meeting of the Central W.C.T.U. will be held today at 3 o'clock, at the home of Mrs. Fair, 1615 Camosun Street. The election of officers will take place.

To Hold Sale

The Esquimalt subdivision of the Catholic Women's League will hold a sale of home cooking in the basement of David Spencer's, Limited, on Saturday morning.

King's Daughters' Meeting

The regular monthly meeting of the Ministering Circle of King's Daughters will be held tomorrow in the rest room.

Leave on Yacht for Cruise North to Alaska

Mr. and Mrs. Robert L. Pinkerton aboard their yacht, The Triton, which left recently for a three or four months' cruise in Alaskan waters. Mr. and Mrs. Pinkerton were joined at Alert Bay by Mr. Stewart Edward White, the American author, and Mrs. White, in their yacht, and the party proceeded northward. For the past two weeks Mr. and Mrs. Pinkerton's yacht has been anchored in Tod Inlet.

FRIENDLY HELP IN NEED OF ASSISTANCE

Many Deserving Persons Assisted by Local Association During Past Month

The monthly meeting of the Friendly Help Association was held on Tuesday morning at the Market Building, the president, Mrs. Cullum, in the chair.

A note was read from Mrs. Watson expressing appreciation of a letter of sympathy sent to her on the death of her mother. A communication from the Nanaimo Council of Women asking the association to endorse a resolution favoring representation of women on juries, especially in criminal cases involving women and children, was approved.

During the month of May 106 cases, representing 377 persons, were assisted in different ways. Sixty-seven had groceries, twenty-two fuel, forty-two milk (daily), thirty-six had meat and twenty-seven clothing.

Deserted wives with children are a very serious problem, as ten mothers and thirty-five children had to be cared for. Fifteen lone men (aged) were given assistance, but only one lone woman, and eight widows and eleven widows with children, most of these elderly.

As funds are very limited, any subscriptions and donations will be most thankfully received at the Friendly Help rooms, Market Building (upstairs).

The Friendly Help Association acknowledges the following donations received during May:

Cash—The City, a Sincere Friend, Mrs. Solly, Mr. J. D. Virtue, Outer Wharf Grocery, Mrs. Spencer, Mr. W. C. Nichol, Miss Tabor, a Friend, a Gospel Friend, Oakland Dairy, G. H. Dawson, Mrs. C. Stanger, Miss Carr, Mrs. L. Austin, V.I.M.P.A., Queen's Market, Miss Gilbert, the Western Fuel Co.

Clothing—Mrs. Berks, Mrs. M. R. Gray, a Well-Wisher, Mrs. C. D. Watson (new socks), Mr. Arthur Mallett, Mrs. Frank Richardson, Mrs. R. M. Pope (Metchosin), Mrs. H. G. Wilson, Miss Marjorie Palmer (Duncan), Mrs. Salmon, Mr. Andros, Mrs. Armstrong, Mr. J. D. Virtue, a Friend, Mrs. Templeton, Jubilee Hospital Nurses' Home, Mrs. Colpman, Mrs. Cricket-Pitch (Cowichan), Mrs. H. G. Pierce (Metchosin), Miss Hall, Mrs. Paine, Mrs. Gill, Mr. N. H. Dougan, Mrs. F. Richardson, Mrs. W. Lamerton, Mrs. Greenwood, Mrs. Taylor, Mrs. Lightbody, Mrs. H. Heisterman, Just a Friend, Miss Sayward, Mrs. J. G. Lang, Mrs. Noble, Mrs. H. Ulin, Mrs. S. Wilson.

Provisions—Mrs. A. Robinson (Argyle Road), jam; Kiwanis Club, cakes and sandwiches.

Reed Suites

We have a splendid selection of Reed Suites. New ones have been arriving this week, and the designs and covers are very attractive. Prices from $49.50 for three pieces, and up. The suite consists of loose cushions and spring seats.

NEW FURNITURE FOR OLD
Make use of this department.

T. W. Barthelmes, Prop. Phone 979
Home Furniture CO.
825 Fort St. (Just above Blanshard St.)

Many Attend Social Card Party Last Night

The Progressive Conservative organization held a successful social last evening in the Sons of England Hall. There were fifty-one card tables in play and regret was felt by the members that many other visitors were unable to gain admittance owing to the lack of space.

After the cards there was a dance, at which Mrs. Holt's orchestra provided music. At the request of many of those present, it was decided to hold another social gathering at an early date, when a larger hall will be engaged. At this future social, cards will constitute one part of the entertainment, and this will be followed by a novelty dance. It will be open to both young and old.

Last night the first prize was won by Mrs. Fox and Mr. Kaye, with a score of 188. Mr. Souden and Mr. Ashworth won in the cut for second prize with 179. Mr. Anderson and Mr. Duplain took the third prize with 178, while Miss Thorne and Mr. Greenhall were the winners of the fourth. The special prize was won by Mr. Martin and Mr. Scarborough.

The prizes were presented by the president, Mrs. W. Randall, who was in charge of the programme. Due credit is given the energetic committee which arranged for the entertainment, consisting of Mesdames Guptill, Sinnott, Buckley, Warder and Shipway and Miss Warder.

WILL HOLD PICNIC

The McBride Club has decided to hold its annual picnic at the City Park at the Gorge on Wednesday, July 20. The details connected with the event are yet to be worked out. The decision to hold the picnic at that date was reached at the meeting of the club last evening.

"The Best Washday Friend," Says Mrs. Harvey

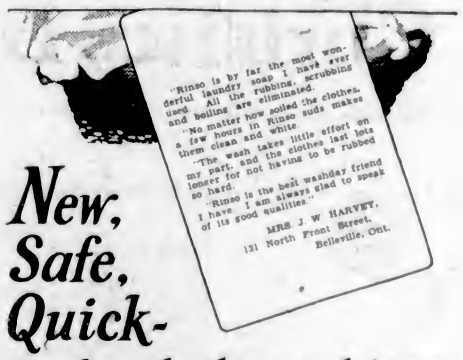

New, Safe, Quick-
soaks clothes whiter than you could rub them

It's a revelation! Such sweet-smelling cleanliness, such snow-dazzling whiteness, colored clothes so bright and unfaded! And all by *soaking!*

The new, easy way to wash is to *soak* clothes clean—in Rinso. No hard rubbing, no boiling necessary.

Even the most soiled parts—cuffs, edges—need but a gentle touch between the fingers to come snowy.

Rinso is rich, gentle soap—granulated, so that every atom of its cleansing power is released in the thick suds. Contains no acids, bleach or harmful chemicals. Easy on hands—harmless to clothes.

Use in Washing Machines, too

The makers of leading washing machines recommend Rinso because it is safe and efficient—gets clothes whiter, cleaner.

R759

LEVER BROTHERS LIMITED
TORONTO

Soaks Clothes Whiter—it's granulated,—

CHOOSE A Canadian National Vacation THIS SUMMER

Excursions EAST

Low Fares FOR YOUR Summer Trip

THE TRIANGLE TOUR
EDMONTON and CALGARY
EASTERN CANADA and the UNITED STATES
OPTIONAL ROUTES
Via Prince Rupert — Via The Great Lakes
LIBERAL STOPOVERS
Visit Jasper National Park, Canada's Finest Playground

CONTINENTAL LIMITED
Vancouver to Montreal Daily at 9.50 P.M.
THE CONFEDERATION
(First Trip June 27)
Vancouver to Toronto Daily at 9.30 A.M.
All-Steel Trains — Radio Equipped

City Ticket Office:
911 Government Street. Telephone 1242
Or Write
C. F. Earle, Dist. Pass. Agent
Victoria, B.C.

CANADIAN NATIONAL
"SEE CANADA IN CANADA'S DIAMOND JUBILEE YEAR—1867-1927"

Women's Institutes

SALT SPRING

The winners of the five hundred drive held in the Institute Hall last Friday evening, in aid of the Gulf Islands Hospital, were: First prize, Mrs. C. Wakelim, Miss Renolds, Mr. Kayes and Mr. F. Downey; second prize, Miss Holt, Miss Dohlman, Mr. Stanley Wagg and Mr. Ed Wakelim. The entertainment was organized by the members of the Women's Institute. Mr. A. J. Eaton was master of ceremonies. A dance followed.

LAKE HILL

The monthly meeting of Lake Hill Women's Institute was held in the Community Hall on Tuesday afternoon. Mrs. Scott was in the chair and there was a good attendance of members. The sum of $5 was donated to the garden party being held by the Island's District Institutes at Government House on June 16. Miss Douglas reported on the engraving of the silver challenge cup donated by Lake Hill Institute for the boys' interschool relay race. This cup was won by Royal Oak School. The date of the Ward One annual exhibition was set for August 24. Prize lists will be prepared as soon as possible. Mrs. Wm. Mercer is general convener. Mr. G. B. Kitto gave an address on the "Dangers of Innoculation," and was accorded a vote of thanks. Mrs. Webster gave her report of the recent provincial conference, which she attended as delegate. Mrs. Williams and Mrs. Elliott were hostesses for the afternoon and served refreshments at the close of the meeting.

STRAWBERRY VALE

The Strawberry Vale Women's Institute's regular monthly meeting was held in the Institute Rooms, Wellington Road, on Tuesday. The president, Mrs. Williams, was in the chair.

The correspondence comprised some interesting features, among which was a letter from Whonnock-Ruskin W.I. The Institute voted $5 a year to the Othoa Scott fund for necessitous crippled country children, also a donation of $2 to the Potato Fair and a 100-pound sack of flour to the Solarium—this to be a yearly gift. Members are sending donations of home-cooking and candy to the garden party to be held on June 16 at Government House, in aid of the Islands District Women's Institute. Mrs. Williams kindly offered to take charge of the ice cream, candy and soft drinks booth on that day.

The Strawberry Vale Institute is giving prizes to the school children in the caterpillar contest.

The official delegate to the recent conference held at Chilliwack gave an excellent report. A hearty vote of thanks was accorded her.

Delicious refreshments were served by the hostesses, Miss King and Mrs. Pridmore.

SOOKE AND NORTH SOOKE

The monthly meeting of the Sooke and North Sooke Women's Institute was held in Sooke Hall on Tuesday. In reply to a letter from Mrs. Hollinshead, secretary-treasurer of the Whonnock and Ruskin W. I., requesting a yearly contribution of $5 for five years towards a fund to enable a little girl to be sent to the Alexandra Solarium for treatment and education, it was decided to send $5 this year without, however, pledging the Institute to make any further contribution.

It was decided to hold a dance on Friday, June 10, and arrangements for this were made, Mrs. C. T. Muir and Mrs. Holmes to be in charge of the refreshments.

The date for the Flower Show was set for July 22 and the following ladies were appointed to be a committee for same: Mrs. Holmes, Mrs. Gray, Mrs. Jackson, Mrs. Charters, Mrs. C. T. Muir, Mrs. Syrett, Mrs. Acreman and Mrs. Cairns.

A new case of books for the library is expected soon. This will be much appreciated, as the books from the library were sent to Victoria some time ago, but no others were available at that time. Mrs. Acreman and Mrs. Syrett were appointed hostesses for the next meeting.

LADIES' GUILD MEETS

LADYSMITH, June 8.—The regular monthly meeting of the Ladies' Guild of St. John's Church was held in the Parish Hall on Tuesday. The president, Mrs. Garner, occupied the chair and there was a good attendance of members. Final arrangements for the holding of the annual garden party were made. A most enjoyable time is anticipated on the church grounds on June 28.

"What paper should I look in for rooms at the seaside—two nice airy ones, facing sea, board and lodgings at £10 a week?"

"Oh, any London daily—pre-war edition!"

The Daily Cross-Word Puzzle

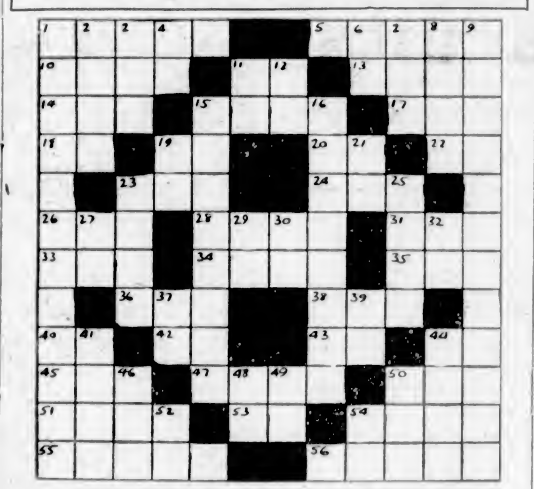

Across

1. Acted wildly.
5. Flowers.
10. Ireland.
11. Unit of germplasm.
13. Artificially germinated grain.
14. Am able.
15. Waste land.
17. Roman household god.
18. Siberian gulf.
19. Father.
20. Ourselves.
22. A continent (ab.).
23. Three-toed sloths.
24. Center.
26. Nephew of Abraham.
28. Roman garment.
31. Flow back.
33. Before.
34. Black.
35. Born.
36. Negative.
38. One who maintains a doctrine.
40. Toward.
42. Goddess of earth.
43. Like.
44. Unit of square measure.
45. Bohemian river.
47. Mend.
50. Arabian name.
51. Lubricates.
53. Exist.
54. Hosea.
55. The "man without a country."
56. Pushes sharply.

Down

1. Something remembered.
2. Nomad.
3. Liquor.
4. Printer's measure.
6. Hindu ejaculation.
7. Salt.
8. Dash.
9. A fruit (plural).
11. Maid loved by Zeus.
12. Act.
15. Conquered.
16. Inhabitant of part of Europe.
19. Mixed type.
21. Note of the scale.
23. The solar disc.
25. Impression.
27. Conjunction.
29. River of Russia.
30. Proceed.
32. Exist.
37. King of Bashan.
39. Steamship (ab.).
41. Medley.
44. On the sheltered side.
46. Not well.
48. Hebrew month.
49. Note of the scale.
50. Request.
52. Continent (ab.).
54. Hawaiian bird.

The numbered definitions are of words which, when correctly thought out, fill the white spaces in the diagram. Each number represents the beginning of a word, reading either across or down to a black square. A black square to the left of the number indicates a horizontal word; above a number, a vertical word. Both vertical and horizontal numbers may begin a word, though inspection of the puzzle will show this is not always the case. The correct words will have one white space for each letter and will interlock accurately and satisfy the definitions. The horizontal and vertical words are different and through the definitions serve to check each other off with cross-clues, from which you can recognize other words. The best method of solving is, first, to fill in, down and across, all the words you are absolutely sure of. Then go over the imperfect words, referring to the definitions. The skeletons of words will often suggest another word, and by degrees—plus persistence and ingenuity—the entire series of words will cross correctly. All the words are found in standard lexicons.

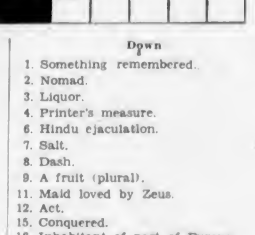

Answer to Yesterday's Puzzle

Society and Women's Affairs

Kitchen Shower Held

Miss Helen Edwards, a popular June bride-elect, was guest of honor at a kitchen shower at the home of Mrs. E. Andrews, 1646 Ross Street, on Tuesday evening, Miss Edwards receiving many useful gifts. The invited guests were: Mrs. T. Edwards, Mrs. J. Edwards, Mrs. G. Edwards, Mrs. L. Sturgess, Mrs. E. Harwood, Mrs. R. Hobbs, Mrs. W. Pugh, Mrs. A. Lindquist, Mrs. F. W. Francis, Mrs. D. Anderson, Mrs. H. Bell, Mrs. E. Andrews, Miss Helen Edwards, Miss Madge McCallum, Miss Gwen Rendle, Miss Marguerite Sturgess, Miss Irene McAdam, Miss Nellie Bittancourt, Miss Kiddie White, Miss Fanny McKenzie, Miss Mae Jacobs, Miss Joan Brown, Miss Myrtle Lindquist, Miss Lily Bentley, Miss Alma Pratt.

Luncheon Hostess

Mrs. F. C. Wilding entertained at luncheon yesterday at her home in Uplands in honor of Miss Fleurange Cross, whose marriage will take place shortly. The table was arranged with a lovely bowl of mixed columbine. The guests included Mrs. W. H. Cross, Mrs. F. C. Barr, Mrs. C. L. Harrison, Madame Sanderson-Mongin, Mrs. Dane, Mrs. G. P. Clarke, Mrs. A. E. Lane and Miss Marjorie Lane (Chicago), Madame Schramli and Miss Yvette Cross.

Tea for Visitor

Mrs. J. J. Shallcross, Cold Harbor Road, entertained informally at the tea hour on Monday afternoon in honor of Dame Clarissa Guthrie-Reid, of London, and yesterday afternoon Mrs. Shallcross was hostess to the Wednesday afternoon bridge club, of which she is a member, with additional guests for tea.

Leaves for East

Mr. H. E. Boorman, managing director of the British Columbia Bond Corporation Limited, is leaving today on a business trip to the East and will visit Toronto, Montreal, New York and other financial centres before his return.

Leaving for England

Mr. and Mrs. John Hall, 648 Battery Street, are leaving today for England. They will sail from Montreal on the White Star liner Calgaric, on June 15, and after spending the Summer with relatives and friends will return on the Albertic in September.

Returns From New Westminster

Mrs. I. A. Gould, Simcoe Street, returned on Monday afternoon from the Mainland, where she has been visiting relatives in New Westminster, Cypress Park, Caulfeils and Shaughnessy Heights, Vancouver.

Bridge Hostesses

The Misses Aileen and Muriel Aylard entertained at a delightful bridge party last evening at their home on Elliott Street, in honor of Miss Lillian Norris, whose marriage will take place next week.

Visited at Cowichan

Mr. and Mrs. James O'Toole, of Malacca, Straits Settlements, have been visitors at the Lakeside Hotel, Lake Cowichan, for a few days en route to England.

Return to Mainland

Mrs. F. Cabel and daughter, of Seattle, and Miss Anthes, Everett, Wash., have returned to the Mainland after a brief visit with Mr. and Mrs. Lofts, 835 Selkirk Avenue.

Arrive From California

Mr. and Mrs. Lawrence Stewart, of Oakland, Cal., have arrived in the city by motor to visit Mr. Stewart's parents, Mr. and Mrs. Arthur Stewart, Blenkinsop Road, Saanich.

Motoring in Province

Mr. and Mrs. Roy Troup and Master Roy Troup are leaving today to motor over the Cariboo Highway to Kootenay, returning via the Columbia Valley and Portland.

Leave for California

Captain and Mrs. J. W. Troup left on Monday for Seattle where they will board the H. F. Alexander for California.

Return From Cameron Lake

Mr. and Mrs. Hew Paterson have returned to the city after spending a short holiday at the Chalet, Cameron Lake.

Bridge Party

Mrs. Archer Martin was hostess with three tables of bridge yesterday afternoon in her charming home in Regent's Place.

Luncheon Party

Mrs. T. Benson, Newport Avenue, was hostess at a small luncheon party yesterday.

Holiday in California

Miss Emily O'Brien, of Wellington, accompanied by her sister, left this week for a holiday in California.

On Mainland

Mr. and Mrs. Wyatt, 2338 Foul Bay Road, are spending a holiday in Vancouver and Coquitlam.

Leaves for Salmon Arm

Miss Dorothy Downes has left to spend the Summer at Salmon Arm.

Chemainus

Mrs. Alex. Dunse and Miss Florence Howe were in Victoria during the week-end.

Mrs. Clifford Syme and her little daughter have returned after visiting for some weeks in Vancouver.

Mrs. H. E. Donald is visiting friends at Cowichan until the end of the week.

Mr. E. Scholes returned on Monday evening, having spent the week-end with his family in Victoria.

Mr. and Mrs. George Beatty left on Tuesday for Merritt, where they will reside.

Wife of Premier H. Ferguson of Ontario

Above is a Delightful New Photogarph of Mrs. Howard Ferguson, Wife of the Premier of Ontario. Mrs. Ferguson, Accompanied by the Hon. Howard Ferguson, is Enjoying a Brief Holiday in Northern Ontario.

Langford

Miss G. Ledingham, of Victoria, is spending the Summer with her sister, Mrs. Lipsey, at Leigh Point, Langford Lake.

Mr. and Mrs. S. B. Holland are spending the Summer at the "Brick House" on Atkins Road.

Mrs. Mair from Thetis Island is the guest of Mrs. R. Gregory, Highland District.

Mrs. Longmire has left Langford Lake to reside in Marigold.

Mr. and Mrs. Fred S. Mitchell, of "Hornshaws," Highland District, were present at the garden party held by His Honor the Lieutenant-Governor and Miss Mackenzie at Government House on June 3, in honor of the King's birthday.

Parksville

Mr. and Mrs. Hazlewood, of England, spent a few days in Parksville and were registered in the Island Hall.

Miss Cass has returned to Victoria, having spent the week-end as the guest of Dr. and Mrs. L. T. Davis.

Mr. Brian Weld has left for Victoria to rejoin his ship en route to Prince Rupert.

Mr. and Mrs. Baker, of Regina, are visitors to Parksville.

Miss M. Ryall spent the week-end at her home in Nanaimo.

Mr. E. W. Benson has returned to Great Central Lake after spending a few days visiting friends in Parksville.

Mr. Ermly Money, of Victoria, is spending several days at Parksville with his mother.

Mr. F. R. Biscoe is spending a short holiday in Parksville and is registered at the Island Hall.

Mrs. Morgan Hirst is visiting her parents, Mr. and Mrs. Pottinger, in Victoria.

Mrs. Ray Ford is the guest of her sister, Mrs. Marpole Stokes, Victoria.

Mrs. A. Hirst has with her her two grandchildren, Masters Dick and Jack Stokes.

Mrs. M. Osborne has returned to her home in Errington after visiting her sister, Mrs. Butler, Truro, Cal., for the past few months.

Mrs. Leslie Young, of North Vancouver, is the guest of Mr. and Mrs. W. Galpin Brice.

Salt Spring Island

Mr. Jack Borradaile has returned home after spending a few days on Salt Spring Island, with his parents, Mr. and Mrs. George Borradaile, of Ganges.

Miss Joan Lambert, of Vancouver, is visiting the Island for a few days and is the guest of Mr. and Mrs. N. W. Wilson at Barnsbury.

Guests registered this week at Harbor House, Ganges, are Mr. H. P. Morson, Miss M. Morson and Mr. A. Barlow, of Vancouver.

Mr. R. O. King, of Ganges, left on Wednesday for a short visit to Courtenay.

Mr. J. S. Jones, of Ganges, leaves today to spend a few days in Victoria and Vancouver.

Miss Aitkens, of Vancouver, arrived at Ganges on Monday and is the guest of Mr. and Mrs. Len Bittancourt.

Mr. R. N. Harrison, who has been the guest of Captain and Mrs. V. C. Best for some weeks, left last week for a visit to Vancouver.

Patricia Bay and Deep Bay

Mrs. William McLean, of the West Road; Miss Crease and Mrs. Wm. Grant, fo Victoria, and Mrs. White Birch, of Patricia Bay, left on Tuesday morning via Sidney and Anacortes for Vancouver, as delegates for the Local Council of Women now in session there.

Mr. and Mrs. G. Pownall, of Centre Road, and Mr. Law and Miss Peggy Law, of Downey's Road, are leaving at the end of the week for a holiday of two weeks at Jasper Park.

Campbell River

Miss Madeline Swan is at present visiting friends here.

Mr. and Mrs. C. S. Holman returned early in the week to their home at Santa Monica.

Mr. and Mrs. Norman Wolfe and Miss Signa Holm, of Seattle, are at present the guests of Dr. and Mrs. R. Zeigler.

Mr. and Mrs. David Van Stone have returned from a short visit to Victoria.

Miss Mildred McMillan, of Heriot Bay, visited Campbell River early in the week.

Mr. C. A. McRae left on Wednesday for Vancouver.

Mrs. C. E. Witter and family, and Mrs. Brooke and family, of West Vancouver, are visiting Campbell River for a few weeks.

Misses Elin and Lillie Thulin entertained at a variety shower in honor of Miss Ruth Wickstrom on Wednesday evening. The following guests were present: Miss H. M. Feeney, Mrs. Carl Peterson, Mrs. L. W. Weeks, Mrs. M. Peterson, Mrs. D. M. Perkes, Miss Mary Louise Perkes, Mrs. C. H. Fitzgerald, Mrs. E. Gillespie, Mrs. Jas. Parkin, Mrs. E. H. Masters, Mrs. J. Brunton, Mrs. J. Mort, Mrs. Annie McNeil, sr., Mrs. Carl Thulin, Mrs. E. Lindquist, Mrs. R. Olson, Mrs. N. C. Pease, Mrs. A. W. Crawford, Miss D. A. Townsend, Miss G. M. Smith, Miss B. Landry, Mrs. R. Zeigler, Mrs. Allen Cross, Mrs. E. Granlund, Mrs. N. J. Johnson, Mrs. E. Banner, Mrs. J. English, Mrs. J. S. Wallace, Mrs. M. Morrison, Mrs. Robert Atchison, Mrs. D. Furniss, Mrs. Robert McCuaig, Mrs. J. R. McNeil, Master Charles Duncan McNeil, Mrs. F. Smith, Miss Mabel Smith, Mrs. E. R. Lee, Miss Margaret Forbes, Miss Madeline Swan, Mrs. Charles Thulin. The bride-elect was the recipient of many pretty and useful gifts.

Royal Oak

Mr. and Mrs. F. Brawn and family, of Victoria, were Sunday guests with Mr. John R. Jennings on his ranch at Elk Lake.

Friends of Mrs. William Barker, Old West Road, will be pleased to learn she is progressing favorably at St. Joseph's Hospital, where she recently underwent a serious operation.

Keating

Miss M. Wootton is visiting at the home of Mr. and Mrs. Travis, Telegraph Road.

Miss Betty Donnell was a visitor to the home of Mr. and Mrs. L. Styan, Central Saanich Road, over the week-end.

Sooke

Misses N. Walls, F. Fox and L. Walker spent a few days at the Mugford Inn and have now returned to Victoria.

Mr. F. Norton has returned from a two weeks' coast cruise.

Mrs. J. Forrest has returned from Duncan, having been away some weeks on account of the illness of her mother.

Colwood

Mrs. E. Peatt and her little son are visiting friends in Vancouver.

SAANICH SOCIAL CLUB

With a view to falling in line with the expressed wishes of the Diamond Jubilee committee that Saturday, July 2 be set aside for a day on which to hold picnics, the North Saanich Social Club has chosen that day to hold its annual club picnic for members, and through the kindness of the superintendent of the Experimental Farm, the picnic will be held in the park at the farm. The committee in charge have a good programme of games and races, and the Standard Steam Laundry's Shield for the triangle tug of war will be competed for. Several races will be run off for points for the Spencer cups for best boy and best girl athlete.

RUMMAGE SALE

The rummage sale at St. Mary's Hall, Oak Bay, begins today at 2 o'clock.

MISS PAULINE YULE IS CHARMING BRIDE

Wedding Takes Place at First Baptist Church in the Presence of Many Friends

A pretty wedding was celebrated last evening at the First Baptist Church, when Rev. Dr. Clem Davies united in marriage Miss Pauline Isabel Yule, only daughter of Mr. and Mrs. W. R. Yule, 3117 Jackson Street, and Mr. Frederick Albert Freer, son of Mr. and Mrs. H. Freer, of this city.

The bride, who was given in marriage by her father, was beautiful in her wedding gown of white georgette, encrusted with brilliants, the bodice fashioned on long simple lines, and the skirt hanging softly with points of the trimmed georgette in long petals.

The embroidered wedding veil was arranged in a pleated fan effect, with four rows of orange blossoms across her forehead. She carried Ophelia roses, carnations and sweet peas.

Two pretty bridesmaids, Miss Sadie Strange and Mrs. Rena Watson wore similar frocks of mauve crepe de Chine and georgette, with hats to match, trimmed with French flowers. They carried lovely bouquets of sweet peas and fern.

The little flower girl, Miss Christine Schmelz, wore a pretty pink georgette frilled frock trimmed with pink satin ribbons, and in her hair she wore a wreath of pink rosebuds. Her basket was filled with sweet peas and as the bridal party left the church she scattered rose petals in their path. Mr. Alfred Stafford was best man and the ushers were Mr. William Griffen and Mr. Reginald Milburn.

During the signing of the register Mr. Robert Morrison sang "O Promise Me."

A reception was held at the home of the bride's parents, on Jackson Street, where the bride and groom standing beneath a floral arch, decorated with wild roses, pinks and lupin, were assisted in receiving their guests by Mrs. Yule, wearing a gown of fawn georgette and becoming hat of green and fawn silk, and Mrs. Freer, in black satin with hat to match.

A three-tier wedding cake occupied the place of honor on the charmingly arranged supper table.

The bride and groom left on the midnight boat for Vancouver, en route to Portland, where their honeymoon will be spent, the bride traveling in a smart fawn georgette dress with an embroidered bois-de-rose coat and rose pink hat trimmed with French flowers.

On their return Mr. and Mrs. Freer will make their home here.

Weddings

O'NEIL-BRYANT

A pretty wedding took place on Monday evening at St. Barnabas' Church, when Rev. N. E. Smith united in matrimony Miss Elsie Bryant, daughter of Mr. J. Bryant and the late Mrs. Bryant, of this city, and Mr. Charles Moore O'Neil, son of the late Mr. F. C. and Mrs. O'Neil, of this city.

The bride wore a gown of white Canton crepe, a pretty wedding veil, caught to the head with a wreath of orange blossoms, and carried a bouquet of Ophelia roses and carnations. She was attended by Miss Charlotte Neilson, who wore a frock of orchid georgette and picture hat to match, and carried a sheaf of roses and sweet peas. The little flower girl, Miss Hilda Jacques, was dressed in apple green chiffon over pale pink satin, and she carried a basket of sweet peas. The groom was attended by his brother, Mr. Harold O'Neil. A reception was held at the bride's home, 3029 Tillicum Road, where the guests were received by the bride and groom, assisted by Mrs. R. H. Auchterlonie, sister of the bride, and Mrs. J. W. Moore, the groom's aunt. The honeymoon is being spent in the Sound cities.

SHERMAN-ANDERSON—NOVIS

St. John's Church was the scene of a pretty wedding on Monday evening at 8 o'clock when Rev. F. A. P. Chadwick united in marriage Dorothy Maude, eldest daughter of Mr. and Mrs. T. Novis, of 1051 Topaz Avenue, and Mr. Floyd Sherman-Anderson, of Vancouver, son of Mr. S. Sherman-Anderson, of Regina, and the late Mrs. Sherman-Anderson.

For the occasion the church had been decorated with a profusion of Summer flowers, the chancel being enhanced by Madonna lillies, and an arch of Madonna lillies under which the bridal party stood formed an additional artistic arrangement for the ceremony. Mr. Walter Laver was responsible for the floral decorations.

Given in marriage by her father, the bride was a picture in her wedding gown of white French lace over white crepe satin, fashioned in graceful lines and wearing a filmy embroidered net veil held in place by a three-strand circlet of orange blossoms. Her bouquet was composed of white roses and lillies of the valley.

There were two attendants, Miss Violet Novis, sister of the bride, and Miss Edna Marks, who were dressed in frocks fashioned alike but in varying colors, the former being in shell pink georgette trimmed with gold lace, and the latter in powder blue georgette trimmed with silver lace. Baudeux in gold and silver leaves, with touches of French flowers were worn by the bridesmaids. Their bouquets were of carnations and sweet peas.

Miss Eleanor Gray, in a dainty frock of white silk embroidered in blue, was flower girl, carrying a basket filled with fragrant flowers.

The groom was supported by Mr. George Bowerman, of Vancouver, and the ushers were Mr. Ernest Clark and Mr. William Brown.

During the signing of the register, Miss Mabel Humphries sang "O Promise Me." As the bride and groom left the vestry they were presented with a small horseshoe decorated with heather by Master Billy Hogg.

Following the ceremony a reception was held at 1051 Topaz Avenue, where Mr. and Mrs. Novis received their guests. Throughout the house quantities of flowers were used in the decoration. A three-tier wedding cake formed the centrepiece on the supper table. Later Mr. and Mrs. Sherman-Anderson left for their honeymoon and will make their home in Vancouver.

ZARELLI-MORTIMER

On Wednesday evening a quiet and pretty wedding was celebrated by Rev. Dr. Campbell at Breadalbane, his own residence, 2347 Windsor Road, when Mr. Frederick Joseph Zarelli and Miss Evelyn May Mortimer, both of this city, were married. Mrs. May Zarelli and Mrs. Mary Mortimer were matrons or honor. Mr. and Mrs. Zarelli are enjoying a honeymoon up the Island, and on their return will reside in Victoria.

Fashion Fancies

By Marie Belmont

Grey, which was spoken of somewhat casually at the time of the early fashion openings, has now established itself as an accepted smart color of the season.

It appears in particularly good-looking topcoats, the kind that are light in weight, and useful to have for motoring, traveling, or for town wear on cool days.

Homespun, very light in weight, and with occasional heavy threads woven into it, makes the light grey tailored coat above. The belt is perforated suede, and the little felt hat is grey with deeper grey belting at the side.

School Concert

A concert in aid of the school sports fund and of the July 1 celebration, in which the school is taking part, will be held in the Victoria West School auditorium on Friday, at 8 o'clock. The programme follows:

Health Playlet—"Vegetable Man" ..... Division 8
Indian War Dance ..... Division 7
Safety First Playlet—"Safety's Victory" ..... Division 6
Forest Protection Playlet—"Betty in Dreamland" ..... Divisions 3 and 4
Special Songs ..... School Choirs
Dutch Dance ..... Miss Gracie Hay

The concert will close with the exhibition of several films.

AGED WOMEN'S HOME

Eight members of the Aged and Infirm Women's Home committee of management were present at the monthly meeting at the Home on Tuesday afternoon, with the president, Mrs. Clay, in the chair. Reports from the monthly visiting committee showed that there were sixty-three women being cared for in the Home, with three vacant rooms and several applicants for admission. The health of the greater part of the aged ladies was considered very good. Two deaths had taken place there during the past month, that of Mrs. Naden and Mrs. Langdale, the former a native of England, having been an inmate at the Home for nearly fifteen years. The latter came from California and had been a resident for about four years.

The annual Spring cleaning was reported to be completed.

The visiting committee for June comprises Miss O'Brien, Mrs. Harold Grant and Mrs. Sabiston. As Miss O'Brien is now absent from the city, Mrs. H. Grant is acting convener.

Flowers were received during the month from Pollock Brothers and other friends.

FURNISH YOUR HOME FOR $375

Dining-Room

Oak Buffet with mirror back, linen and two cutlery drawers and large cupboard; Oak Dining Table extending to six feet, with neat pedestal base; set of Six Solid Oak Chairs with genuine leather seats; Floor Covering, 9 x 12; Curtains, Curtain Pole, Window Shades and Hearthrug.

Bedroom

Lady's Triple Mirror Dressing Table; Gent's High Chiffonier with mirror; Simmons Steel Bed to match; Double Woven Wire Spring; Felt Mattress; two Feather Pillows; Cane Seated Bedroom or Sea Grass Chair; two pairs Sheets, pair Wool Blankets; White Bedspread, two pairs Pillow Cases, Floor Covering, 9 x 12; Curtains, Curtain Pole and Window Shade.

Kitchen

Polished Top Steel Range with hot water jacket; Floor Covering, 9 x 12; three Kitchen Chairs; Kitchen Table with drawer; Curtains, Rod, Window Shade; complete high-grade Aluminum Kitchen Outfit, consisting of ten pieces; set of Silver-Plated Cutlery, consisting of twenty-six pieces.

The Complete Home Outfit for $375.00

Any article can be changed, added or deleted to suit the convenience of the customer.

Terms Arranged Without Interest

Standard Furniture
710 Yates Street

for Heat NANAIMO WELLINGTON COAL

J. KINGHAM & CO. LIMITED
1004 BROAD ST. PEMBERTON BLOCK
Our Method: 20 Sacks to a Ton, 100 Pounds to the Sack

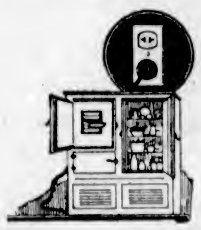

Protect Food And You Protect Life

For your health's sake it is essential that food be adequately protected during the warm Summer days.

Don't rely on food kept on a makeshift shelf. Dampness and exposure cause deterioration, and consequent danger to health.

Keep foods pure and fresh in the

CLEAN, DRY COLD OF AN ELECTRIC REFRIGERATOR

See the new models on display at our showrooms.

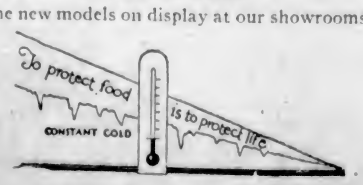

BRITISH COLUMBIA ELECTRIC RAILWAY CO.

Douglas Street Langley Street

Week-End Specials in

HATS

$2.95 and $4.95

To quote the regular prices of these Hats would perhaps subject us to the charge of sensationalism---but not by those who will take the time to investigate these astonishing values.

Our Popular Twelve-Payment Plan Is Available for Your Millinery Purchases

1212 Douglas Street — Malleck's Limited — Telephone 1901

SUN VISORS

Given in exchange for JAMESON'S Premium Coupons to the value of Six (6). Coupons will be found in Jameson's Coffee, Tea, Baking Powder, Etc. Call at our Office, 754 Broughton Street.

W. A. Jameson Coffee Co. of Victoria, B. C.

"More Bread and Better Bread"

PURITY FLOUR

Full of Health-building Qualities

BRACKMAN-KER MILLING CO. LTD. DISTRIBUTORS FOR B.C.

Washable Rugs

We'll wash them thoroughly—positively clean, bring back their original charm and send them home soft and sanitary.

NEW METHOD LAUNDRIES PHONE 8080

Hairdressing Without Appointment

You Just Walk in

SHADOW MARCEL 50c

FIRTH BROS.
700 Fort Street Just Above Douglas

DALE'S

The Original Roast Chicken Shop

Is Now Located at

648 Yates Street

Where the Street Cars Stop

We Also Serve All Kinds of Meals at All Hours

Genuine English Cooking

Destroys Ants

Kil-Ant Liquid is effective and economical.

25¢ and 40¢ a Bottle

MacFarlane Drug Co.

Cor. Douglas and Johnson

Hudson's Bay Company.

INCORPORATED 2ND MAY 1670.

Other Branches at Winnipeg, Yorkton, Saskatoon, Edmonton, Calgary, Lethbridge, Nelson, Vernon, Kamloops and Vancouver

Picnic Helps at Lowest Prices

Paper Plates
5, 7 and 9-inch. Per doz., **10¢**

Waxed Drinking Cups
Per dozen ..... **10¢**

Picnic Sets
Including tablecloth, 52 by 42, and 12 serviettes to match. Per set ..... **18¢**

Paper Doilies
All sizes from 5 to 12-inch. Per packet..... **10¢** and **15¢**

Crepe Paper Table Covers
In floral and damask designs; size 61 by 84. Price..... **35¢**

Serviettes
In floral designs. Per doz., **10¢**
Plain white crepe paper, per 100 ..... **25¢**

Waxed Paper
50 Sheets in roll. Price..... **10¢**

—Main Floor, H.B.C.

Oriental Sunshades for the Beach

Novelty Sunshades in floral effects. Have waterproof covers and fancy carved handles, some with leather strap loop. Prices, **$1.25, $1.50** and **$1.75**

—Main Floor, H.B.C.

Special Values in Boys' Waists

Percale Waists
Made from good quality cream percale in fast colors, collar attached style, in sizes to fit boys 5 to 14 years. Price **$1.00**

Striped Broadcloth Waists
Shown in blue and mauve stripes on white grounds. Well made garments and cool for Summer wear; sizes 12½ to 14½ neck. Priced at **$1.25**

Bombay Cord and Broadcloth Waists
Sturdy wearing fabrics in guaranteed fast colors; well made waists with collar attached; sizes 5 to 14 years. Price **$1.50**

Broadcloth Shirts
Serviceable Wearing White and Blue Broadcloth Shirts for boys, youths and girls to wear with Tomboy skirts; neck sizes 12½ to 14½ Price **$1.95**

—Main Floor, H.B.C.

H.B.C. QUALITY Notions.

5¢	10¢	15¢
4¢	9¢	14¢

Notions at 4c

Black and White Tape, 5-yard lengths
White Celluloid Thimbles
Bone or Steel Crochet Hooks
Mending Tissue
Best Steel Thimbles
Black Hairpins in Bundles
Tortoiseshell Barrettes
Black or Brown Shoe Laces
Elastic Corset Laces, white or pink, 18 inches long
Brown Cotton Mending
Black-Headed Pins
50-Yard Spools Linen Thread, black, drab and white
Colored Headed Pins
Hooks and Eyes
Black Piping Cord
White Agate Buttons, per dozen

Notions at 9c

Lingerie Tape, white, pink, mauve, sky and peach
Gilt Safety Pins, assorted sizes on card
Tortoiseshell and Colored Barrettes
Tape Measures, 60 inches long
Mourning Pins in boxes
Metal Thimbles
Kurley Kew Curlers
Safety Pins, assorted sizes
Bloomer Pant Fasteners
Bone Hairpins, three sizes
Skirt Hangers
Bob-E Pins, black, silver and brown
Black and White Tape

Notions at 14c

Black and Colored Pins in cubes
Shoe Trees
Coat Hangers, plain or with bar
4½ Yards Lingerie Tape
100-Yard Spools Linen Thread, black, drab and white
Bias Tape, black, white and colors; per packet, 6 yards
Collar Bands, all sizes
Cotton and Elastic Corset Laces
Colored Knitting Needles, small size; per pair
So Eze Mending Tubes
Bachelor Buttons in packets
Sta-Rite Hairpins, black and bronze
Colored Lingerie Tape
Toe Socks, large, medium and small, per pair
Hairpins in boxes, assorted sizes; black and bronze
Kurley Kew Curlers, large size

—Main Floor, H.B.C.

Three Days' Sale of Dainty Summer Undergarments

Fine Cotton, Rayon and All-Silk Lingerie in the daintiest of styles, also Corselettes and Brassieres, offered at remarkably low prices for Today, Friday and Saturday.

Longcloth Princess Slips
Fine quality white longcloth in a variety of pretty styles, opera top or built-up shoulders.
Regular $1.95. Sale Price..... **$1.29**
Regular $2.95. Sale Price..... **$1.69**
Regular $3.75. Sale Price..... **$2.25**

Dimity Princess Slips
Neat Tailored Slips with hemstitched top. Choice of pink, sand, peach, Nile, blue and maize. Value $1.00. Sale Price..... **69¢**

Broadcloth Slips
Good Serviceable Slips, with hemstitched top and strap shoulders. Shown in mauve, sand, white and black. Values to $2.25. Sale Price **$1.59**

"Never Cling" Slips
Good Quality Cotton Slips, with hemstitched top and shoulder straps. Choose from pink, sand, peach, sky, navy and black. Values to $1.25. Sale Price..... **89¢**

Dimity Bloomers
Check Dimity Bloomers in shades of peach, Nile, maize, orchid, blue and peach, also white. Value 85c. Sale Price, pair, **69¢**

Oddment Table of Cotton Lingerie
Consists of envelope chemises, vests, bloomers, gowns and corset covers. Regular prices, 50c to $5.95. Sale Prices, **39¢** to **$2.98**

Satinette Bloomers
Made from good quality satinette, in shades of orchid, pink, maize and wisteria. Regular $1.00. Sale Price, per pair ..... **89¢**

Spun Silk Bloomers
Good Quality Spun Silk in shades of peach, apricot and pink. Value $3.25. Sale Price, per pair **$2.49**

Rayon Vests
Choice of peach, orchid, Nile, pink and white. Sale Price ..... **79¢**

Rayon Bloomers
Well made garments in peach, orchid, Nile, red and white. Value $1.39. Sale, **98¢**

Rayon Slips
Shadowproof Skirts in peach, pink, sunni and nigger. Values to $2.49. Sale, **$1.79**

Rayon Gowns
Dainty Lace Trimmed Garments, in peach, Nile, orchid, pink and coral. Value $3.75. Sale Price **$2.98**

Rayon Teddies
Woods' Lavender Line, heavy quality rayon in novelty weave, reinforced under arm, step-in style, in pink, peach and white. Value $2.75. Sale Price..... **$1.29**

Crepe Nightgowns
Dainty Crepe Gowns in shades of peach, sky and white with bluebird patterns. Value $1.50. Sale Price ..... **98¢**

Voile Nightgowns
Fine Quality Voile Gowns, neat styles trimmed with fine lace edging, net and medallions. Choice of pink, peach, orchid, maize and sky, also pretty two-tone colors. Sale Price **$1.39**

D & A Corselettes
Made from fancy pink batiste, side fastening, finished with four hose supporters; sizes 30 to 38. Regular $1.25. Sale, **98¢**

D & A Corselettes
In attractive stripe fabric, substantial boning at back, part elastic shoulder straps; sizes 32 to 38. Value $2.50. Sale, **$1.69**

Corselettes
A straightline, side-closing model for the average figure, four inserts of surgical elastic, giving flexible and comfortable control, part elastic straps; sizes 34 to 38. Value $4.50. Sale Price..... **$2.98**

D & A Brassieres
Medium Length Brassieres with elastic sections at side, back fastening, with tape shoulder straps; sizes 30 to 40. Regular 49c. Sale Price..... **39¢**

—Second Floor, H.B.C.

Annual Summer Sale of Men's Oxfords

An event that spells economy to every man who wants to wear shoes of style and quality. Hundreds of pairs to choose from—black velour, black box, meltone tan, mahogany willow, Burgundy calf and black kid. All in the very newest styles, including wide toes, narrow toes, medium toes. Blucher and plain models, with Goodyear welted soles, rubber heels. Regular value to $8.00. Sale Price.. **$4.45**

—Main Floor, H.B.C.

Men's English Golf Oxfords

Fashioned from brown calfskin leather in the popular Blucher style, with the new "Uskide" studded rubber soles, guaranteed to give twice the wear of ordinary rubber soles. Special Sale Price, per pair **$5.95**

—Main Floor, H.B.C.

New Summer Frocks

At Special Low Prices

Chic! Flattering! Youthful!

The styles are exquisite, the colors rare, and the fabrics soft and beautiful—modes that reveal every new fashion note favored by Parisian stylists. Exceptional values at these special prices.

Cotton Broadcloth Frocks
Serviceable and Becoming Frocks, made from cotton broadcloth in many smart patterns. Coat frock and belted models, with long and short sleeves, trimmed with pipings and bands in contrasting color. Light and dark shades. Sizes 38 to 48. Price **$4.95**

Fugi Silk Frocks
Dainty frocks in washable Fugi silk; have turn-over collar, long and short sleeves and novelty trimmings. Choice of pastel shades and white. Sizes 16 to 40. Price **$4.95**

Fugi Silk Frocks
Smart frocks made from Fugi silk in straight line effect with new collars, smart tie, novelty pockets and cuffs. Trimmed with self material and buttons. Suitable for tennis, sports and beach. Dainty Summer shades; also white. Sizes 16 to 42. Price **$5.95**

Celine and Rayon Wash Frocks
A selction of dainty frocks in smart one and two-piece effects. Fashioned from Celine and Rayon silk, in plain colors and figured patterns. Some show box pleats from neck, scarf collars, pin tucks and fancy belts; others are bloused, with wide belt or in strictly sports style. A choice of lovely colors. Sizes 16 to 48. Price **$8.95**

English Washable Broadcloth and Fugi Silk Frocks
Many attractive styles, with long bodice and front pleated skirts, long and short sleeves and new neck lines. Belts in novelty styles showing pin tucks and pipings. Many are trimmed with contrasting colored silk. Sizes 16 to 40. Price **$9.95**

Celanese Frocks in Stripes and Floral Patterns
Dainty frocks for Summer wear, in floral patterns and smart stripes. Styles with yestee and long collar of plain colored silk or insets of reversed material; some have bouffant skirts and short sleeves, other straight lines show smart pockets and belts. A variety of pretty color combinations. Sizes 16 to 20. Price..... **$10.95**

French Voile Frocks
Smart Voile Frocks in straight line and bouffant styles, many showing vestee and collar of white muslin. Some are handsomely embroidered in colors. Sizes 16 to 42. Price **$12.95**

White Fugi Silk Frocks
Charming frocks in extra heavy white Fugi silk, one and two-piece styles, with long or short sleeves and turn-over or scarf collars; novelty trimmings include stencil designs in color, drawn thread work, embroidery, pin tucks, pearl buttons and colored bouquets. Suitable for tennis, garden parties, etc. Sizes 16 to 42. Priced at **$15.00**

—Second Floor, H.B.C.

June Sale of Silks

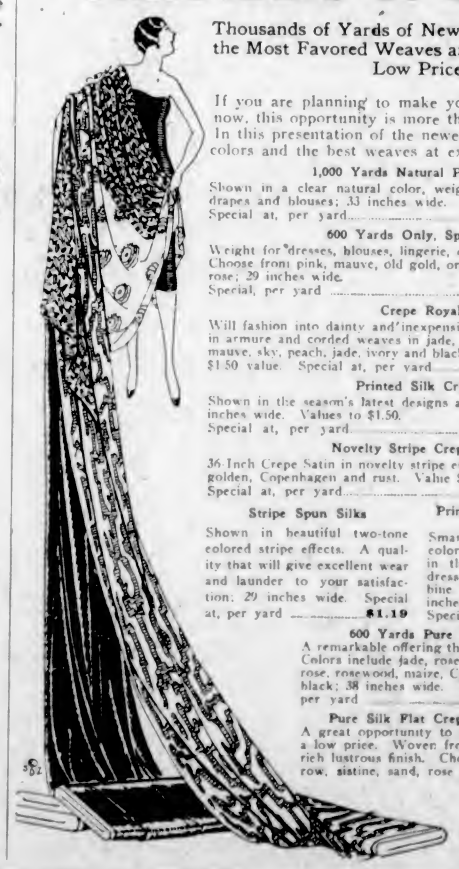

Thousands of Yards of New Silk Fabrics, in All the Most Favored Weaves and Colors, at Special Low Prices.

If you are planning to make your new Summer frock now, this opportunity is more than ideal for your need. In this presentation of the newest silks are all the best colors and the best weaves at exceptionally low prices.

1,000 Yards Natural Pongee Silk
Shown in a clear natural color, weight for dresses, lingerie, drapes and blouses; 33 inches wide.
Special at, per yard **39c**

600 Yards Only, Spun Silks
Weight for dresses, blouses, lingerie, drapes and other purposes. Choose from pink, mauve, old gold, orange, paddy, rust and wild rose; 29 inches wide.
Special, per yard **59c**

Crepe Royal
Will fashion into dainty and inexpensive Summer frocks. Shown in armure and corded weaves in jade, cinnamon, cyclamen, saxe, mauve, sky, peach, jade, ivory and black; 36 inches wide. $1.50 value. Special at, per yard **79c**

Printed Silk Crepes
Shown in the season's latest designs and color combinations; 36 inches wide. Values to $1.50.
Special at, per yard **98c**

Novelty Stripe Crepe Satin
36-Inch Crepe Satin in novelty stripe effects, choice of sand, grey, golden, Copenhagen and rust. Value $1.98.
Special at, per yard **98c**

Stripe Spun Silks
Shown in beautiful two-tone colored stripe effects. A quality that will give excellent wear and launder to your satisfaction; 29 inches wide. Special at, per yard **$1.19**

Printed Crepe de Chine and Georgettes
Smart designs and excellent color combinations are featured in these beautiful fabrics for dresses, scarves and to combine with other fabrics; 38 inches wide. Values to $2.95. Special at, per yard..... **$1.49**

600 Yards Pure Silk Canton Crepe
A remarkable offering that calls for early shopping. Colors include jade, rose beige, maroon, silver, old rose, rosewood, maize, Copenhagen, lime, navy and black; 38 inches wide. Regular $2.95. Special at, per yard **$1.98**

Pure Silk Flat Crepes and Crepe Failles
A great opportunity to secure high-grade silks at a low price. Woven from pure silk yarns with a rich lustrous finish. Choice of rose, gobelin, marrow, sistine, sand, rose beige, palm grey, mauve, orange, rust, wild rose, meadow pink, jade, navy, black and ivory. Regular $3.75. Special at, per yard..... **$2.98**

—Main Floor, H.B.C.

Special Three Days' Sale of Quality Toilet Soaps

Pinaud's Fancy Toilet Soap, 35c value. Box of 3 for ..... **87¢**
Colgate's Turkish Bath Soap. Special at..... 2 for **23¢**
Pears' Soap, large size, 2 for **33¢**
Pears' Soap, small..... 2 for **19¢**
Pears' Special Glycerine Soap, box of 3 for ..... **94¢**
Vinolia Eau de Cologne Soap, $1.00 value ..... **69¢**
Cashmere Bouquet Soap, box of 3 for ..... **70¢**
Woodbury's Facial Soap, box of 3 for ..... **69¢**
Sandalwood Soap, box of 12 tablets for **$1.44**

Castile Soap, Imported French; large size ..... **34¢**
Castile Soap, Imported; half size ..... **18¢**
Castile Soap, 5c size, 7 for **24¢**

"Stork" Baby Soap, 20c size, 2 for ..... **29¢**
Lotus Lily (Gibbs) 3 tablets **93¢**
Boracic and Cold Cream Bath Size Vinolia..... 6 for **89¢**
Oriental Bath Soap, 15c value, 3 for ..... **27¢**
Old Brown Windsor Soap, 6 tablets for ..... **24¢**
Palmolive Soap, 10c size, 3 for **23¢**
Gibbs' Bath Soap..... 3 for **69¢**
Vinolia Palm and Olive Soap, 10c size..... 6 for **44¢**
Master Mechanics' Soap, 15c size, 2 for ..... **23¢**
Baby's Own Soap, special price at, 2 for ..... **18¢**

—Drugs, Main Floor, H.B.C.

New Inlaid Linoleum Rugs

A new creation in floor coverings. Made from genuine Jaspe inlaid linoleum with attractive floral borders printed in wear resisting oil colors on grounds of tan, blue and grey. Their luxurious two-tone effects are especially appreciated by those seeking new and attractive floor treatments.

Size 6 by 9. Price **$9.50**
Size 7.6 by 9. Price..... **$12.50**
Size 9 by 9. Price **$14.50**
Size 9 by 10.6. Price **$17.50**
Size 9 by 12. Price **$19.50**

—Third Floor, H.B.C.

Drop-Leaf and Pull-Out Tables

Suitable for Combined Living and Dining-Rooms

Gate-Leg Tables
In walnut finish, all hardwood construction; 40 inches square when open. Price **$18.50**
$1.85 Cash, balance in nine monthly payments.

Gate-Leg Extension Tables
In walnut finish, oval shaped top; 42 inches long, extends to six feet. Price..... **$42.50**
$4.25 Cash, balance in nine monthly payments.

Gate-Leg Tables
Old English finish in solid oak, 48-inch top, extends to six feet. Price **$62.50**
$6.25 Cash, balance in nine monthly payments.

Gate-Leg Tables
48-Inch solid walnut top, extends to six feet. Price, **$72.50**
$7.25 Cash, balance in nine monthly payments.

Small Dining Tables
English style, in dark oak or walnut finish; size 36 by 42 inches, extends to 66 when open. Price **$47.50**
$4.75 Cash, balance in nine monthly payments.

Extension Library Tables
In walnut finish, solid construction, size 24 by 54, has self contained leaf, making table 40 by 54 when open. Price **$55.00**
$5.50 Cash, balance in nine monthly payments.

Extension Library Tables
Neat style in walnut, size 31 by 46, opens to 36 by 46 with two disappearing leaves. Priced at **$45.00**
$4.50 Cash, balance in nine monthly payments.

—Fourth Floor, H.B.C.

Protect Your Eyes From the Sun's Glare

Special Offer of Crookes or Cruxite Glasses Complete for $10.50

This special offering is for three days only. These famous Cruxite glasses are designed to protect the eyes from heat and glare, and if you suffer from intolerance of light, Cruxite lenses will give you positive relief.

Our opticians will grind your lenses to order after they have carefully examined your eyes. Your choice of any frames in stock. Values to $15.00. Price, complete **$10.50**

Time payments may be arranged for those who desire this convenience.

—Mezzanine Floor, H.B.C.

For Quick and Courteous Service, Phone 1670
Private Exchange Connecting All Departments

FOURTEEN HOME RUNS FEATURE BIG LEAGUE BALL

Tony Lazzeri Cracks Out Three in Yankees Victory Over Chicago

Falk, Clancy and Barrett Also Contribute Circuit Clouts in Same Game—Rogers Hornsby Connects for Four-Base Hit With Two Men on in Giants' 8-7 Verdict Over Pittsburgh Pirates

Hack Wilson's Home Run With Score Tied Gives Chicago Cubs Win Over Brooklyn

NEW YORK, June 8.—Tying the score with a spirited five-run rally in the ninth inning, the New York Yankees made it two straight from Chicago by winning out in the eleventh by 12 to 11 today. Lazzeri hit three homers. There were six homers today as Falk, Clancy and Barrett hit homers for Chicago White Sox, making a total of ten for the two games played in the series.

ATHLETICS WIN THIRD

At Philadelphia the Athletics won their third straight game and their second in a row from the St. Louis Browns by a score of 7-5. The Mackmen clinched the game by centring their attack on Stewart in the first four innings, pounding him for thirteen hits and all their runs. Jimmy Fox hit a homer.

DETROIT BEATS BOSTON

Fothergill's home run over the left field fence started the Detroit Tigers on a three-run rally in the sixth inning at Boston, which gave them the game, five to three, over the Red Sox. Boston fielded raggedly while Detroit gave Stoner brilliant support.

SENATORS WIN

A ninth inning rally gave the Senators a 2-1 victory over the Indians at Washington. Lizenbee, Rookie pitcher, aided in scoring the winning tally by singling with Reeves on first. Reeves scored later on Rice's single.

	R.	H.	E.
Detroit	5	9	1
Boston	3	11	3

Batteries: Stoner and Bassler; Wingfield, Ruffing and Hoffman, Moore.

	R.	H.	E.
St. Louis	5	8	0
Philadelphia	7	15	0

Batteries: Stewart, Vangilder and O'Neil; Quinn and Perkins.

	R.	H.	E.
Cleveland	1	8	0
Washington	2	11	1

Batteries: Hudlin and Sewell; Lizenbee and Ruel.

	R.	H.	E.
Chicago	11	19	1
New York	12	15	1

Batteries: Faber, Connally and Crouse; Reuther, Moore, Giard and Grabowski.

NATIONAL LEAGUE

NEW YORK, June 8.—Breaking through with a four-run rally in the ninth, the New York Giants took the measure of the Pirates at Pittsburgh, 8-7. After Cummings had hit a homer to start off the final session, Hornsby smashed for the circuit with two on. Barnhart and Grantham hit a homer apiece, but nobody was on bases either time.

CHICAGO CUBS WIN

Hack Wilson's home run in the seventh broke a two-all deadlock and gave Chicago a 3-2 victory over Brooklyn at Chicago. Webb hit a homer, his ninth of the season, with one on in the first. Pitcher Hal Carlson made his first start in a Cub uniform and pitched a great game, defeating the speed ball king, Dazzy Vance.

CINCINNATI TAKE NO. FOUR

Sharp hitting in the seventh and eighth innings at Cincinnati gave the Reds a 5-4 victory over Philadelphia to chalk them up with four straight wins. The game was scoreless until the seventh, when the Reds scored two runs and followed with three more in the next frame.

BOSTON DOWNS ST. LOUIS

The Boston Braves pounded Rhem Alexander and Bell for fourteen hits at St. Louis and defeated the Cardinals, 11-8. Rehm was wild, allowing four bases on balls and forcing in one run in the second inning. The defeat dropped St. Louis to third place while Boston jumped to sixth.

	R.	H.	E.
Brooklyn	2	9	0
Chicago	3	5	1

Batteries: Vance and Deberry; Carlson and Hartnett.

	R.	H.	E.
New York	8	14	1
Pittsburgh	7	13	0

Batteries: Barnes, Clarkson and O'Neill; Aldridge and Gooch.

	R.	H.	E.
Philadelphia	4	11	1
Cincinnati	5	10	2

Batteries: Ferguson and Jonnard; Rixey and Hargrave.

	R.	H.	E.
Boston	11	14	2
St. Louis	8	10	4

Batteries: Goldsmith, Mills, Genewich and Hogan; Rhem, Alexander and Schulte.

COAST LEAGUE

SAN FRANCISCO, June 8.—The Seals nicked Edwards for ten hits today and taking advantage of five errors defeated Seattle 5 to 3 in the opening game of the series. "Buckshot" May allowed the visitors only six hits, one a home run by Purdy.

	R.	H.	E.
Seattle	3	6	5
San Francisco	5	10	3

Batteries: Edwards and Schmidt; May and Crea.

MISSIONS TAKE JUMP

SACRAMENTO, June 8.—The Missions took a jump on the series with Sacramento today by knocking a 2 to 1 victory. The game started out as a hurling duel between Barfoot and Kallio, each holding the opposition to three hits until the seventh inning. McLaughlin's homer in the ninth was the only Solon score.

	R.	H.	E.
Missions	2	5	0
Sacramento	1	7	1

Bateries: Barfoot and Whitney; Keefe, Kallio and Koehler.

ERRORS GIVE GAME

LOS ANGELES, June 8.—The Portland Beavers, aided by three Angel errors, won the first game of the series from Los Angeles today, 7 to 6. Errors gave the Beavers five of their seven counters and proved disastrous to the local's cause. Art Jahn hit a homer with one on in the eighth frame for Los Angeles.

	R.	H.	E.
Portland	7	8	3
Los Angeles	6	8	3

Batteries: Couch and Fischer; Peters, Sanders and Sandberg.

HULVEY IN GREAT FORM

OAKLAND, June 8.—Hank Hulvey was in great form today and allowed but three scattered hits, while two timely blows by his teammates gave Hollywood a 1-0 victory over the league-leading Oaks in the opening game of the series. Oakland threatened in the seventh and ninth, when Bratcher doubled, each time, but Hulvey walked Ariett to get Fenton, who popped out.

	R.	H.	E.
Hollywood	1	7	0
Oakland	0	3	0

Batteries: Hulvey and D. Murphy; Delaney, Craghead and Bool, Read.

INTERNATIONAL LEAGUE

Rochester, 0-3; Jersey City, 1-2.
Syracuse, 8-0; Newark, 1-1.
Buffalo, 3-4; Baltimore, 10-8.
Toronto, 12; Reading, 8.

Hits Three Homers Against the White Sox

TONY LAZZERI

Third-sacker of the New York Yankees, who poled out three home runs against Chicago White Sox yesterday in his team's 12-11 victory. This mark is the highest to be reached by any player in either the National or American Leagues this season.

PENNANT PROGRESS

NATIONAL LEAGUE

	W.	L.	Pct.
Pittsburgh	30	19	.612
Chicago	26	19	.578
St. Louis	26	19	.578
New York	25	20	.556
Brooklyn	23	23	.500
Philadelphia	18	25	.419
Boston	17	23	.425
Cincinnati	16	32	.333

AMERICAN LEAGUE

	W.	L.	Pct.
New York	33	18	.688
Chicago	31	19	.620
Philadelphia	26	23	.531
Washington	23	23	.500
St. Louis	22	25	.468
Cleveland	22	27	.449
Detroit	20	26	.435
Boston	13	26	.280

COAST LEAGUE

	W.	L.	Pct.
Oakland	42	20	.583
Sacramento	38	32	.535
Missions	37	34	.521
San Francisco	37	34	.521
Seattle	35	32	.515
Portland	34	35	.493
Los Angeles	33	40	.420
Hollywood	28	41	.406

Intermediates to Commence Season At Sidney Tonight

Intermediate lacrosse will get away tonight when the Sons of Canada, last year's champions, journey to Sidney to meet the millmen. The teams have been practising for the past several weeks and an interesting game is looked for. Frank Smith will get the game going at 6:30 o'clock.

The team to represent the Sons of Canada will be as follows: Noel, Taylor, Kennedy, Bissell, Shade, Chapman, Oliver, Taylor, Scafe, Gilson, Nicol, Bryant, Cann, Basso, Collier and Vickers.

TOD MORGAN-SEEMAN FIGHT AT SEATTLE FRIDAY POSTPONED

SEATTLE, June 8.—The non-titular bout between Tod Morgan, world's junior lightweight champion, and Solly Seeman, of New York, scheduled for Friday night, was indefinitely postponed tonight.

Is Offered $200,000 for No-Decision Fight

JACK DEMPSEY

HOPER'S RANCH, Ojai, Cal., June 8.—Jack Dempsey announced today the receipt of a $200,000 fight offer from Newark, N.J., for a heavyweight no-decision match with an unnamed opponent for a date in July. He pointed out that he has received fight offers from Tex Rickard, Floyd Fitzsimmons and two other promoters, and said that he would not make a decision accepting any until later.

Dempsey returned to his mountain ranch training camp last week after being in Los Angeles for a short period of ring work. This he is continuing here, boxing with a sparring partner, "One Man" Ellanuel, and continuing outdoor hardening work, which includes wood chopping and mountain scaling.

NEW YORK, June 8.—The offer to Jack Dempsey of $200,000 for a fight in Newark, N.J., in July was made by James Brienza, Newark promoter.

Canadian All-Star Soccer Team Wins Sixth Straight "Down Under"

NELSON, New Zealand, June 9.—(Canadian Press Cable)—The Canadian All-Stars, in the sixth game of their New Zealand tour, defeated a representative Nelson soccer team here this afternoon by a score of 5-0.

The Canadians who scored were Davidson, Thompson, Milligan, Turner and Williams. The game, which was the tourists' sixth victory since landing, provided fast entertainment for a large crowd of spectators. It was followed by a civic reception for the visitors, at which there was an attendance of 8,000.

JUNIOR TENNIS MARRED BY WIND

Close Sets Feature Play at Willows Courts Despite the Handicap — Fourteen Matches Decided

SIXTEEN GAMES TO BE PLAYED TODAY

Although a strong wind somewhat marred play in the third rounds of the Junior British Columbia Tennis Tournament played yesterday at the Victoria Lawn Tennis Club, some fine matches were witnessed by the spectators, fourteen being decided.

M. Little and G. Cochran, playing in the girls' under fifteen events, provided one of the most spectacular matches of the day before the former won, 13-11 and 6-4. Another great match was seen between B. S. Walker and L. L. Slater in the boys' under eighteen class. Walker, after dropping the first set 1-6, came back strong to win the second 8-6, and the third 6-2.

In the girls under sixteen, M. Hammond lost the first set to P. Charlewood, 4-6, but rallied strong to win the next two, 6-0, 6-3. Joan List won her two matches in the girls' under eighteen and under sixteen.

Today J. Brawn and Gordon McInnis, two Vancouver stars, who were carded to play yesterday, will make their first appearance of the tournament. Brawn will meet J. R. Crommelin, of Victoria, while McInnis will meet the winner of the Bird-Phillips match.

An interesting match is expected when Doreen Swayne and Joan List, two St. George's School stars, meet today in the girls' under fifteen event. Sixteen matches are carded today.

YESTERDAY'S RESULTS

Results of yesterday's play follow:

GIRLS UNDER SIXTEEN

Helen Campbell defeated D. Rines, 6-4, 6-4.

Joan List defeated C. Hammersly, 8-2, 6-2.

J. Woodmass defeated A. Lewin, 6-4, 6-2.

GIRLS UNDER SIXTEEN

M. Hammond defeated P. Charlewood, 4-6, 6-0, 6-3.

Joan List defeated M. Mackay, 6-1, 6-2.

GIRLS UNDER FIFTEEN

D. Swayne defeated J. Paitson, 6-0, 6-1.

M. Little defeated G. Cochran, 13-11, 6-4.

H. Campbell defeated Ruth Penman, 6-3, 6-3.

BOYS UNDER EIGHTEEN

E. A. McSwain defeated L. Backler, 6-1, 6-1.

Ken Osler defeated D. Radford, 6-4, 6-4.

W. Taylor defeated G. Margison, 6-2, 3-6, 6-2.

B. S. Walker defeated L. L. Salter, 1-6, 8-6, 6-2.

Steve Jones defeated W. Taylor, 6-0, 6-1.

BOYS UNDER FIFTEEN

B. B. Ward defeated B. Stewart, 6-2, 6-0.

TODAY'S DRAW

2:30—Betty Bastin vs. Mary Mackay.

3:30—D. A. Hanbury vs. G. McInnis; D. H. Bird vs. R. D. Phillips; J. Brawn vs. J. R. Crommelin; Jack Ruttan vs. H. R. Robertson; D. Swayne vs. G. Cochran; A. Bucklin vs. M. Little; G. Fraser vs. B. Grant.

4:30—W. A. Woods vs. Jack Ruttan; H. R. Robertson vs. C. W. Harrison; J. F. R. Shallcross vs. J. A. Richardson; J. List vs. D. Swayne; E. McSwain vs. B. S. Walker; G. Everall vs. G. Cochran.

4:00—M. Robertson vs. M. Glassford.

5:00—Winner of Hanbury and McInnis vs. winner of Bird and Phillips.

CURTAIN DROPS ON CALGARY RACING

Two Upsets Feature Getaway Day at Chinook Park—Art Zeller Pays $33.15 and Foy $39.20

CALGARY, June 8.—Chinook Jockey Club Spring race meet closed today. As usual in getaway day there were a few surprises, the chief one being Art Zeller's victory in the sixth race, when he paid the choice price of $34.15 straight. Foy also upset the dope, winning the second race and paying $39.20 straight. Anne Minor and Big Sapp were the only favorites that ran true to form.

THE RESULTS

First race—Purse $400, two-year-olds four and one-half furlongs

1. Anne Minor	$ 4.90	$ 2.75	$ 3.10
2. Financier		4.30	3.40
3. A. Treasure			3.45

Time, .56

Second race—Purse $400, three-year-olds and up, five and one-half furlongs

1. Foy	$39.20	$17.40	$ 7.55
2. Black Pat		10.95	8.20
3. Thelma C			2.20

Time, 1.08 3-5.

Third race—Purse $400, three-year-olds and up, five furlongs

1. Big Sapp	$ 4.25	$ 3.55	$ 2.90
2. Lucky Leo		3.70	2.85
3. Albion Boy			3.55

Time, 1.03

Fourth race—Purse $500, three-year-olds and up, one mile

1. Bardalid	$ 4.70	$ 4.55	$ 2.00
2. Dumbfounder		5.50	3.00
3. Soldier Song			2.55

Time, 1.42.

Fifth race—Purse $750, Burns Handicap, Western Canadian-breds, all ages, seven furlongs

1. Duchess of York	$ 7.95	$ 6.40	$ 2.40
2. Goddess of Liberty		14.95	9.20
3. Silent Pardner			4.25

Time, 1.28 3-5.

Sixth race—Purse $500, three-year-olds and up, five and one-half furlongs

1. Art Zeller	$34.15	$13.20	$ 8.10
2. Mary Deal		6.30	4.45
3. Athelinz Wood			4.00

Time, 1.09 3-5

Seventh race—Purse $500, three-year-olds and up, one mile and one-quarter

1. Metal	$ 9.55	$ 5.70	$ 4.50
2. Hutchinson		16.10	8.50
3. Lank			16.90

Time, 2.12

Scottish Football Team Whitewashes Saskatoon, 9 to 0

SASKATOON, June 8.—Saskatoon football representatives fell before the onslaught of the Scottish tourist soccer eleven by a score of 9 to 0 here tonight, the heaviest array of goals collected so far on their Canadian tour by the visitors. Close to 2,000 fans witnessed the exhibition.

HIGH WIND MARS KINGSTON TENNIS

Some of Matches Spoiled by Gusty Weather — Hocking to Meet Either O'Halloran or Barnes in Men's Singles

MISS SEVERS AND MISS HICKEY WIN

Play in the Kingston Street Tennis Club's annual scratch tournament is now well advanced. High winds marred yesterday's play, and some of those matches which were expected to produce high-class tennis, were spoiled accordingly.

In the men's singles Hocking won two matches rather easily to enter the finals against O'Halloran or Barnes, the latter having won his way to the semi-finals by a win over Schwengers. O'Halloran and Barnes will fight it out tonight to decide who is to meet Hocking in the finals.

OLD RIVALS TO MEET

In the ladies' singles Miss Severs won from Miss Kenning and will meet Miss Hickey in the finals. Miss Hickey won in a close three-set match from Mrs. Ismay. Miss Severs and Miss Hickey are old rivals and will show up some good tennis in the finals.

Semi-finals will be played today in the mixed doubles, with results very much in doubt. Both matches will be keenly contested.

THE RESULTS

Yesterday's results follow:

Hocking beat Oatman, 6-4, 6-3.
Barnes beat Schwengers, 6-2, 6-3.
Hocking beat Willins, 6-0, 6-1.
Kesson beat Murray, 8-6, 6-2. (Consolation.)
Temple beat Leeming, 6-1, 6-4.
Miss Severs beat Miss Kenning, 6-4, 6-2.
Miss Hickey beat Mrs. Ismay, 6-3, 4-6, 6-3.
Mrs. Freeman beat Miss French, 6-3, 7-5. (Consolation.)
Miss Copas beat Miss Acton, 6-1, 6-0. (Consolation.)
Mrs. Andrew beat Miss Ayton, W.O.
Mrs. Ismay and Ismay beat Miss Richards and Schwengers, W.O.
Miss Fulton beat Miss Bartholomew, 6-2, 2-6, 10-8. (Consolation.)

TODAY'S DRAW

5:00—Mrs. Andrew plays Miss Copas. (Consolation.)
Mrs. Freeman plays Miss Fulton. (Consolation.)
5:30—Misses K. and B. Harris play Miss Brakes and Miss Elkington.
6:00—O'Halloran plays Barnes. (Semi-final.)
Evans plays Sheridan. (Consolation.)
6:15—Mrs. Ismay and Ismay play Miss Severs and Willins. (Semi-final.)
Miss Kenning and Hocking play Miss Hickey and Semple. (Semi-final.)

LADYSMITH AND SAINTS IN TIE

FINAL OF MacDONALD CUP SOCCER ENDS IN ONE-ALL DRAW

Halliman Scores for Up-Islanders, While Mainlanders Goal Comes From Penalty Shot

LADYSMITH, June 8.—The MacDonald Cup soccer game played on the Ladysmith Athletic Grounds this evening, when Ladysmith team met the St. Saviour's eleven of Vancouver, resulted in a draw, the final score being one to one.

In the first half Tim Halliman counted for Ladysmith and the visitors scored on a penalty kick.

Roots, in goal for the visitors, was clever in his play, saving several shots when hard pressed by the home boys. Orr also saved the situation for the Ladysmith eleven, playing a star game in goal.

The entire game was an exhibition of good clean play and well contested from start to finish. A large number of spectators witnessed the game and much excitement prevailed. McInnes refereed.

New Fences Will Speed Up Future Lacrosse Matches

In order to speed up lacrosse games at the Royal Athletic Park, the city yesterday placed an order for two portable fences thirty feet long and eight feet high to be placed behind each of the goals. These will stop wide shots and will eliminate the tedious delays which have been prevalent through the ball going over the track and into the long grass. The new fences will be ready for the next game. On June 16 the Victoria Capitals will journey to Sidney for the first senior game.

Chemainus Wins Ball

CHEMAINUS, June 8.—Last Sunday the local baseball team played the Timberland team here, the game resulting in a score of 7-5 in favor of Chemainus.

Final Preparations Are Made for Bicycle Race

Event for Which Over Half a Hundred Cyclists Have Been Eagerly Waiting Takes Place Tomorrow Evening at 7:30 o'Clock

Motorists, pedestrians and cyclists, who are not taking part in the fifth annual Colonist bicycle race to be held this evening, are urgently requested to keep off the course, or at least refrain from blocking the way during the time of the race, from 7:30 to 8:15 o'clock. According to the rules of the race, no motorist must "pace" a rider, and any infraction of this rule will lead to the disqualification of the rider so paced.

To encourage riders under the age of thirteen riding in Class "E," Stocker's Reliable Messenger Service has provided a car to follow the juveniles and pick them up in case of any bicycle or tire trouble. Special prizes will be provided for riders coming to the fore in Classes "C," "D" and "E." Last year the course was finished in 25 minutes 35 4-5 seconds by the winner of Class "C." The Class "D" winner finished in 29 minutes 7 seconds; while the best time made in Class "E" was 28 minutes 58 seconds. Juvenile riders are out this year to set new records over the course, which is approximately eight and one-half miles.

The Saanich Health Centre will be in telephonic connection with Goodwin's grocery store during the evening and the progress of the riders will be announced at the starting point by Art Hole.

E. G. Prior & Company have provided a magnificent cup to any rider cutting down the time made last year in Classes "C," "D" and "E" by the greatest margin. The Colonist Cup is now on view in the window at Plimley & Ritchie's, View Street. The trophy goes to the rider making the fastest time over the course, regardless of class.

W. H. Wilkerson, local jeweler, has given a beautiful silver cup. The committee will offer it as a special prize, the conditions to be announced tomorrow. Suitable cups and medals are being arranged for the first three winners in each class, these with many special prizes will insure one rider out of every four gaining some trophy.

The race officials are as follows:

Honorary judge—Mayor Carl J. Pendray.

Judges—James H. Fletcher, Archie Wills, C. Elwood Watkins.

Referees—J. L. Tait, W. E. Staneland, Alex. T. Stewart.

Official handicapper—Joe Hancock.

Timekeepers—W. Duncan, W. H. Taylor, W. H. Wilkerson, F. W. Francis, W. S. Maguire.

MR. W. H. WILKERSON

The jeweler, who has donated a magnificent trophy to be competed for in The Colonist's fifth annual bicycle race, to be held tomorrow evening.

Supervisor—Lester Patrick.
Starter—Chief of Police John Fry.
Doctor—Dr. James F. Grant.
Secretary—George W. Robinson.
Police patrols—City police, Saanich police, Provincial police.
Stewards—Class "A," B. J. Smith; Class "B," J. Aaronson; Class "C," Dick Ruffle; Class "D," A. H. Walker; Class "E," Stan Crowther.

Prizes will be presented immediately after the place of starting by the mayor.

To Attempt to Swim Channel Second Time

MRS. MILLIE CORSON

Who swam the English channel last year, starting from France, has arrived in England to try to accomplish the crossing again, starting from the English shore.

LACROSSE STICKS FOR SCHOOLS HERE

Over 100 Lally's Specials Arrive and Will Be Delivered Today—To Hold Meeting Tomorrow

Over 100 lacrosse sticks, which were purchased through the generosity of The Colonist, The Times and a number of citizens, have arrived in town, and will be distributed today to the various public schools. The sticks were only ordered a little over a week ago, and a record delivery was made, so that an early a start as possible may be made in the school league.

The sticks are the product of Joe Lally's factory and are of extra fine quality. They will be delivered to the South Park, North Ward, George Jay, Oaklands, Boys' Central, Sir James Douglas, and possibly to Esquimalt and Margaret Jenkins Schools, by President Leonard Tait, of the Victoria and District Lacrosse League, who was one of the chief workers in securing them.

Tomorrow afternoon a meeting of the schools' sport committee will be held in the school board room, when plans for the season's play will be made. Principals of the various schools will attend and Mr. Leonard Tait will give a short talk on the game. It is planned to organize a league immediately and carry it on during the Summer holidays.

TAYLOR AND BLACK END ALL SQUARE IN MATCH AT EDMONTON

EDMONTON, June 8.—Phil Taylor, of Victoria, and Dave Black, of Vancouver, who have been selected as members of the Canadian team to play the British golf professionals at Toronto and Montreal, were held to an even break in a thirty-six-hole golf match here today with Duncan Sutherland and Tommy Morrison, Edmonton professionals.

TILLICUMS GAIN SECOND VICTORY

DEFEAT T. AND V.'S IN EXCITING FINISH IN WEDNESDAY CRICKET MATCH

Johnson and Fletcher Knock Up Runs in Fast Time When Minutes Are Precious

The Tillicums won another victory in the Wednesday Cricket League yesterday when they defeated the T. and V.'s by 136 to 131.

The Tillicums passed their opponents' score with eight wickets down and ten minutes to play. The T. and V.'s batted first and scored very slowly, taking two and a half hours to make their total, which left the Tillicums only ninety minutes for batting. Johnson and Fletcher's fast scoring did the necessary trick. They took the score from 24 to 101, Fletcher leaving when that score was on the board. A collapse then set in and an exciting finish was witnessed. Allen, Lethaby, Wilkinson and Verrall batted well for the losers.

THE STANDING

The standing is now as follows:

	W.	L.	Pts.
Tillicums	2	0	6
Hudson's Bays	1	1	3
T. and V.'s	0	2	0

It is expected that the Five C's will have entered a team before next week, in which case next Wednesday the T. and V.'s will play the Bays at the Jubilee Hospital and the Five C's will play the Tillicums at Beacon Hill. Yesterday's score follows:

T. & V.'S

H. Allen, c Sewell, b Baker	29
H. Lethaby, l.b.w., b Baker	15
N. Wilkinson, b Pendray	22
C. Gall, c Taylor, b Baker	1
A. Scaife, b Baker	4
E. Cox, b Pendray	0
J. Donaldson, b Fletcher	15
E. Verrall, b Baker	27
A. Barber, c Booth, b Pendray	2
A. Tracey, b Pendray	2
J. Gann, not out	2
Extras	0
Total	131

TILLICUMS

A. Booth, c Verrall, b Donaldson	15
O. Baker, b Allan	9
D. Fletcher, c Wilkinson, b Cox	40
A. Johnson, c Scaife, b Tracey	37
W. H. Pendray, c Lethaby, b Cox	2
J. Wilson, not out	14
R. Lea, b Tracey	12
J. Taylor, b Cox	0
W. Tickle, c Donaldson, b Tracey	0
E. Sewell, c Scaife, b Tracey	0
J. Brown, b Tracey	0
Extras	1
Total	136

BOWLING ANALYSIS

T. and V.'s—	O	W	R
Pendray	24	4	46
Fletcher	9	1	41
Baker	16	5	38

New Yorkers Watch First Soccer Game Played After Dark

NEW YORK, June 8.—The first soccer game ever played here after dark resulted in a scoreless tie tonight between the Hakoah team from Vienna, Austria, and a picked eleven composed of New York Giants and Bethlehem Steel players. The novel game at the Polo Grounds brought to an end the Hakoah tour of the United States.

Both teams were well able to see the goals from huge flood lights, but close guarding kept them from booting the ball in. Time was called at intervals that the ball might be given a fresh coat of whitewash. The whitened sphere was clearly visible and the 14,000 spectators were able to follow the play almost as readily as in daylight.

CADDY TRIMS FRANCIS BROWN

HONOLULU, June 8.—Francis Hong, a caddy, won the Hawaii amateur golf championship, defeating Francis Brown, 2 to 1, in a thirty-six-hole match.

SIDNEY SUFFERS FIRST SHUT-OUT

Tillicums Break String of Victories of Millmen by 2-0 Verdict in Commercial Baseball League

SPENCERS DEFEAT CRESCENTS' NINE

LEAGUE STANDING

	W.	L.	Pct.
Tillicums	1	0	1.000
Spencers	1	0	1.000
Crescents	0	1	.000
Sidney	0	1	.000

Last night's results:
Tillicums, 2; Sidney, 0.
Spencers, 6; Crescents, 4.

Next game, Sidney vs. Crescents, at the Royal Athletic Park tomorrow at 6:30. Umpire, Fetherstone.

Bunching hits off Steele in the first of the ninth, the Tillicums Commercial Baseball team handed the Millmen their first defeat of the season by a 2-0 score at Sidney last night. Pete Campbell did the heavy work for the winners, fanning six and holding up well in the pinches.

Steele was credited with eleven strike outs.

One of the largest crowds of the season witnessed one of the fastest ball games seen for many a day.

For eight innings the game proceeded with no score. In the first of the ninth the winners had two men down, when they sent two runners across to shut out the Millmen.

Fred McInnes umpired, and the teams were:

Tillicums — McLaren, 2nd; Saville, s.s.; Barr, c.f.; Hilton, r.f.; Campbell, p.; Steele, 1st; Dunnett, 3rd; Bates, l.f., and Hilton, c.

Sidney — Mitchell, s.s.; Lines, c.; Crossley, 2nd; Simpson, 3rd; Brown, l.f.; McNeil, c.f.; Peterson, r.f.; Lind, 1st, and Steele, p.

The score by innings follows:

Tillicums	0	0	0	0	0	0	0	0	2	—2
Sidney	0	0	0	0	0	0	0	0	0	—0

SPENCERS WIN

Spencers defeated the Crescents 6-4 last night at the Royal Athletic Park, to go into a tie for first berth in the race for the McGavin trophy. The winners knocked Hubbard out of the box in the sixth. He was relieved by Mummery.

Spencers sent two runs over in the first, fifth, and sixth innings. The Crescents scored one in the first, one in the third, and two in the eighth.

Pepin worked on the mound for the winners and chucked his first game of the season. He breezed six batters, and was nicked for a correpsonding number of safeties.

A triple play by the losers in the last of the fourth, when the bags were full, nipped a batting rally of the winners in the bud. Carlson hit a liner to the shortstop, who doubled to second, and the latter threw to first for the third out. Three double plays were made during the game.

Fetherstone umpired, and the teams were:

Spencers—Mawhinney, 1st; Corbett, l.f.; Smith, s.s.; Barry, 2nd; Durkee, 3rd; Bayne, c.f.; Donaldson, c.; Pepin, p.; Carlson, 3rd.

Crescents—Craig, 3rd; Monteski, l.f.; Webster, 1st; Collins, s.s.; H. Killick, c.f.; B. Killick, r.f.; Beek, 2nd; Benson, c.; Hubbard, p. and Mummery, p.

The score by innings follows:

Spencers	2	0	0	0	2	2	0	0	x—6
Crescents	1	0	1	0	0	0	0	2	0—4

SCHEDULE ANNOUNCED

The remaining portion of the second half of the schedule, with the home team being the last mentioned, is as follows:

June 10—Sidney vs. Crescents.
June 15—Spencers vs. Sidney; Crescents vs. Tillicums.
June 17 — Tillicums vs. Spencers; Crescents vs. Sidney.
June 22—Sidney vs. Tillicums.
June 24—Spencers vs. Crescents.
June 29—Sidney vs. Spencers.
July 6—Tillicums vs. Crescents.
July 8—Spencers vs. Tillicums.
July 13—Play-off series commences: winners of first half vs. winners of second half.

PRINCE PLAYS FOOTBALL

His Royal Highness Prince Schmuel Khaninia, student at the University of Chicago, scion of dynasty ages old and heir to the throne of Assyria, turned out for Spring football practice, determined to win a place on the Fall's eleven and scrimmage with Corn Belt huskies.

This advertisement is not published or displayed by the Liquor Control Board or by the Government of British Columbia.

Miss Collett Wins Eastern Golf Crown With Score of 250

BELMONT, Mass., June 8.—Miss Glenna Collett, of Providence, R.I., won the Women's Eastern Golf Association championship for the fourth time today by finishing the fifty-four-hole event with a total of 250. Mrs. Dorothy Campbell Hurd, of Philadelphia, finished second with 254. Mrs. G. H. Stetson, of Philadelphia, last year's champion, had 273.

First Picture of Call Boy Winning Derby

This photograph, taken at Epsom Downs and radioed to New York, whence it was rushed to Canada, shows Frank Curzon's Call Boy winning the historic English Derby in the record time of 2:34 2-5 over twenty-five starters. Over 200,000 persons, including the Royal Family and Captain Charles A. Lindbergh, watched Jockey Elliott bring Call Boy home in front and win $60,575 for his owner. Hot Night, the second horse, is shown on the outside of Call Boy. Shian Mor, who finished third, is the inside horse leading rest of field.

Keating Tennis Club Is Opened for Season

One of the most enjoyable events of the early Summer season took place Saturday at the Keating School, when the season was officially opened by members of the Keating Tennis Club.

Over thirty took part in the mixed doubles tournament. After some exciting games, Miss Gladys Tanner and Henry Seymour were victorious.

Following this the party adjourned to the playshed, where refreshments were enjoyed. During this time the prizes were presented to the winners by G. Hafer, who spoke a few words of welcome to the new and old members. The affair was arranged by Miss Kathleen Pinder and Miss Gladys Tanner. The club membership has increased greatly since last season and it is hoped to arrange a season tournament in the near future.

Hits Homer to Give Chicago Cubs Win

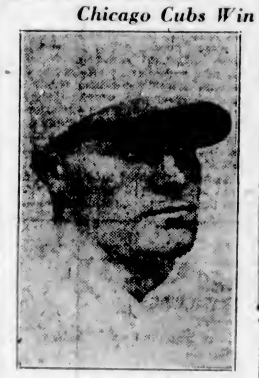

HACK WILSON

Who poled out a four-base hit against Brooklyn yesterday, with the score two-all, to give the Chicago Cubs a 3-2 victory.

Miss Elizabeth Ryan Wins in Second Round

BECKENHAM, England, June 8.—In the Kent County Tennis Championship today, Miss Elizabeth Ryan, American, defeated Miss E. R. Clarke, England, in the second round, 6-2, 6-4. The other Americans, Helen Wills and Mrs. Molla Mallory, who had advanced to the third round yesterday, did not play in the singles today.

Rifle Shooting

The Victoria and District Military Rifle Association held its midweek shoot on Wednesday afternoon. Shooting took place at 300, 500 and 600 yards, but on account of a mistake on the part of the markers some of the first squad shot on the 200-yard targets. Weather conditions were slightly better. Scores follow:

CANADIAN SCOTTISH

	300	500	600	T'l
C.Q.M.S. D. Fyvie	31	33	34	—98
Pte. J. H. Regan	31	34	28	—93
Capt. W. E. Tapley	29	29	34	—92
E. P. Porter	29	32	29	—90
Pte. A. T. Lashmar	24	29	22	—75
Pte. N. O. DeWitt	22	25	30	—77
W. E. Mitchell	22	29	22	—73
Pte. E. B. Wilson	20	26	15	—61
Major J. H. Gillespie	27	21	retired	
Pte. J. Fleming	8	20	26	—54
S. White	27	21	4	—52
Pte. R. Wilson	13	16	20	—49
W. S. B. Latta	18	20	12	—48
Pte. L. H. Davies	7	15	16	—38

GARRISON RIFLE ASSOCIATION

	300	500	600	T'l
Master Gunner H. Collines	22	32	30	—94
Pte. Shrosbyes	28	24	30	—92
S.-M. E. Durling	22	21	29	—92
Sgt. H. W. Burton	27	32	32	—91
S.-Sgt. W. B. McKay	26	31	29	—88
Gnr. T. E. Weaver	25	31	29	—85
Gnr. H. Barker	15	28	19	—62

5TH REGIMENT

	300	500	600	T'l
Gnr. J. E. Duke	19	15	22	—56
Gnr. J. R. Cheetham	7	9	2	—18

Origin of Lawn Tennis

When I was stationed with my regiment at Calcutta in the cold weather of 1871, Badminton was the rage at all the afternoon tea parties, and the absolute calm of the Bengal Winter was conducive to playing the game in the open air. It was common talk among the young ladies who hoped to spend the hot weather in the hills how the game would add an enjoyment to their sojourn there. They were disappointed, however, as the health-giving breezes of the hills were not at all conducive. It was at Naini Tal, if my memory does not err, that the problem of still enjoying the game was solved by Major Wingfield, who substituted a light ball for the shuttlecock. I have often thought that somewhere there should be a memorial to Major Wingfield, whose happy thought has been the cause of such pleasure and healthful amusement to myriads of the human race.—Colonel W. M. Playfair, St. Andrews, Fife.

CELLAR OCCUPANTS TO FACE LEADERS

Eagles and Sons of Canada Will Clash at Royal Athletic Park Tonight—Kerr Opposes Lidstone

The league leaders and the cellar occupants will provide the feast for the ball fans tonight at the Royal Athletic Park, when the Eagles and the Sons of Canada clash at 6:15 o'clock. Manager Cy Milne has it all doped out for his boys to come through with a win and create another triple tie in the race for the senior amateur battle.

Followers of the feathered tribe view the situation from a different angle, and nothing but a victory can be seen in the distance.

Johnny Kerr, who is the first-string pitcher of the league leaders, will work for the Eagles, with Manager Bobby Ross at the receiving end. Dan Lidstone is billed to start for the Natives, with Bacon completing the battery.

On Saturday at the Royal Athletic Park, at 3 o'clock, the same teams will meet in a postponed fixture.

ADOPT U.S. SYSTEM

Canada has decided to abolish the time standard of classifying harness horses. Hereafter tracks affiliated with the Dominion Harness Horse Association will rate trotters according to the amount of money won, which is the method now used in the United States.

The payroll of the New York Yankees will amount to $350,000 for the 1927 season. This is a new high mark for any club in major league history.

Canadian Bisley Team To Leave on Friday

MONTREAL, June 8.—The Canadian Bisley team will sail on the steamship Ausonia from Montreal on Friday next. The team will be in command of Brigadier-General J. Duff-Stuart, of Vancouver, with Major Thomas McManus, Belleville, Ont., as adjutant.

In addition to the regular team there will be present a team of cadets from the Hamilton Collegiate Institute, who are also going to Bisley to take part in the prize meet.

English Cricket

LONDON, June 8.—Scores in English County and other cricket matches, when stumps were drawn this afternoon:

Middlesex 318 for eight wickets. Leicester 161; Surrey 90 runs for four wickets.

Lancashire 215; Sussex 37 for no wickets.

Yorkshire 282 for six wickets. Rain stopped play after tea.

Gloucester 289; Notts 33 runs for no wickets.

Somerset 135 for 6 wickets.

Northants 125; Kent 155 for seven wickets.

New Zealand 276; Worcester 78 runs for three wickets.

GOLF COURSE ON ROOF

A miniature golf course of thirty-six holes will be laid out on the roof of a building in New York. About 9,000 square feet of space has been leased to a tenant for this purpose, the first course of its kind to make its appearance in the United States.

ATTENDANCE AT SCHOOLS GOOD

MAY REPORT TO BOARD SHOWS ENROLLMENT of 5,790 STUDENTS AT ALL UNITS

Building Committee Saves on Painting Work—Scholarship Contributed by University Women's Club

Only a slight difference in the school attendance as compared with the enrollment, and an increase of some 200 students as compared with the same period last year, was shown in the attendance report for the month of May submitted to last night's meeting of the City School Board.

The enrollment for May of this year was 5,790 pupils in all schools, against 5,583 pupils in May, 1926. This is an increase of 207 students. The figure for April was 5,825, compared with 5,790 in May, a decrease of thirty-five students. The average attendance figure is gratifying when compared with the enrollment figure. The average attendance last month was 5,365 pupils.

A certain amount of gratification was expressed by the trustees when the report of the buildings and grounds committee was read. Trustee Moresby pointed out that under the new system of painting the city's schools a saving of over $400 had been effected, and that by having this work done under the direction of the School Board, better results were being obtained. The cost of painting has been $680, as compared with the estimate of $1,079.

Expenditures of the School Board to date, as reported by the finance committee, amount to $256,544, as compared with $235,459.30 for the same period of last year. The estimated expenditures for the year amount to $526,303.79. The committee recommended the payment of general and buildings accounts amounting to $6,143.27.

An appeal was made by Mr. Justice Martin to the trustees last night that 1,000 school children be entered in the parade to be held on July 1, to help in the arrangements for the historical sections. His appeal was given consideration later in the evening, but no decision was made, as it was believed that the principals of the various schools should first be consulted.

Through the generosity of Miss Sayward the University Women's Club placed at the disposal of the School Board a $1,000 scholarship. The student gaining the highest number of points when matriculating in home economics at the Victoria High School will be given the scholarship.

Collies Defeat Fraser Mills in Fast Battle

VANCOUVER, June 8.—Jack Cranstoun, Collingwood crack left gardener, made life miserable for Shidlock, Fraser Mills' nifty flinger, here tonight, when he crashed out a home run with two men on bases and then pulled down the toughest clout the millmen offered, killing two markers. The interleague battle ended with Collies winning, 4-2. It was a fast game, the teams finishing the seven frames close to the hour.

CITY TEMPLE WINS

The Victoria City Temple Trail Rangers Group defeated the Blanshard Street indoor baseball nine 27-23 on Tuesday.

The annual report for 1926 on the cricket scheme for Oxford elementary schools, states that during the season approximately 1,000 boys from eighteen schools used eighteen college grounds on about 350 accasions. A total of 450 cricket clubs throughout England instructed schoolboys in the sport.

Health and Diet Advice

By DR. FRANK McCOY

NERVOUS CHILDREN

Many children early in life develop a neurotic temperament. The child who is born with a thin face and a tight chest will always be of a nervous, bilious temperament—unless the parents recognize this tendency and give the proper care to the child's physical, mental, and emotional development.

The round-faced, full-chested child has naturally a good digestion and is inclined to be phlegmatic and sluggish but seldom becomes nervous. He may be subject to rheumatism later in life, but the sensitive child must be trained carefully to avoid neurasthenia, and such disorders as Chorea or St. Vitus' dance. This trouble commonly appears between five and fifteen years of age and is more frequent in boys than with girls. It is characterized by jerky movements of the arms, hands, legs, and feet, and involuntarily twitchings of the muscles of the face, neck and chest.

The seat of this disease is in the brain and spinal cord, but one of the causes lies in a systematic toxemia which locates in those parts. The nervous child who is fed on bad food combinations and given an excess of starchy foods will build up a morbid toxicosis which creates an irritation of the large nerve centres.

Such irritation is made worse and literally multiplied by wrong mental training. If the parents cater to every desire and whim of the child, they are definitely educating the child to get what he wants by a show of temper or nerves. The whining child is one who has learned his tricks from the mother who ignorantly gives him what he wants to stop the coaxing.

Too frequently mothers set their child avery poor example by lack of self-control. Mothers who neglect their responsibilities in their household duties must expect their children to learn to dodge their music lesson by complaining of being tired or having a headache.

If a real cause of Chorea or nervous breakdown has started the child must, of course, be kept quiet for a few days. Rest in bed and fasting from all food will quickly restore him to the normal. Frequent enemas also cleanse the colon of any oxic accumulations and have a good moral as well as a good physical effect.

I have never sen a case of St. Vitus' dance which would not respond to this regime in a very short time. If any signs show of its return, a day or two of the same treatment will be enough to calm the child's nerves and make him eager to get back to school.

If the parents will, then, by their example teach the child the priceless lesson of self-discipline there will be no more nervous children in that household.

Victoria's Premier Sporting Event

The Victoria "Daily Colonist" Fifth Annual

BICYCLE ROAD RACE

Sanctioned by the Canadian Wheelmen's Association

Open to All Amateur Riders Residing in B.C.

Race Divided Into Five Classes

Class A—Riders over the age of 16, using racing bicycles.
Class B—Riders over the age of 16, using roadster bicycles.
Class C—Under 16 years.
Class D—Under 14 years.
Class E—Under 13 years.

EVERYBODY HAS A CHANCE

Main Prize—Solid Silver "Daily Colonist" Cup, Value $150.00

GOES TO THE RIDER MAKING THE FASTEST TIME

Suitable Medals and Cups Will Be Provided for First, Second and Third Prizes in Each Class

Event Takes Place

FRIDAY, JUNE 10

At 7:30 P.M.

Starts on Quadra Street at Kings Road, via Hillside Avenue and Douglas Street to Glanford Avenue, to Saanich Health Centre, and Returning by Saanich Road and Quadra Street to Place of Starting.

Chesterfield - one of the world's great cigarettes

- now on sale in Canada.. 35c for 20

Over two billion smoked per month

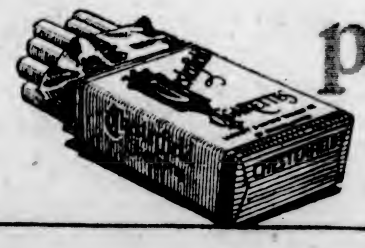

Comedy, Lots of It—You'll Roar

Hoot Gibson

In

The Denver Dude

He Was a Wolf in Lamb's Clothing Dressed as a Dude

The Fire Fighters—Comedy

Matinee 15¢ Evening 20¢ and 25¢ Children 10¢

COLUMBIA

CAPITOL

This Week

ENGLAND'S QUEEN OF HAPPINESS

BETTY BALFOUR

In Her Latest Screen Success From Dear Old Blighty

"SOMEBODY'S DARLING"

Also Comedy, Fox News and Pathe Review

THE STAGE—AFTERNOON AND EVENING

STONE & McCOY
Present "An Evening at Home"
An Acrobatic Dance and Songalogue Novelty

THE 3 "ALS."
A Trio of Male Songsters in a Comical Character Novelty Presentation

PRINCESS MINNE
'ndian Lyric Soprano in Song Selections

NEXT WEEK } Charlie Murray and Chester Conklin in "McFadden's Flats"
The Comedy Sensation of This Season

FREE LOGE SEATS—Is Your Name Printed Here?

The Capitol Theatre invites Mrs. Morley, 1081 McClure Street, and two friends of her own Choice, to be its guests any day this week. Please detach this coupon and present to cashier. A New Name Every Morning. Watch for Yours!

Concert Orchestra

VAUDEVILLE

and Pictures

COLISEUM

(Formerly PANTAGES)

On the Stage

NIXON

And His "BLACK BOTTOM GIRLS"

Present

"A Night in Paris"

On the Screen

Dorothy Gish

In

"Tip-Toes"

With Nelson Keys, London's Great Comedian

Also

Gloria Swanson

In

"Desert Love"

Guest Matinee Wednesday—Ladies, 2-for-1.

Bargain Matinee Saturday—Children under fourteen years of age, accompanied by parents, are FREE.

ALL COMEDY WEEK

And Charlie Chaplin in "THE POLICEMAN"

Matinees Wed. and Sat.—15c and 5c
Nights, 6.30 to 11—10c and 20c

VARIETY

Crystal Garden

Popular DANCE

FRIDAY EVENING

9-12

25c

MARINELLO

Facials

Are given without the use of hot towels.
Ladies—Try Our Method

712 Yates Street Phone 3477

A farm expert, after giving a lecture in an agricultural district, announced that he would be glad to answer any question that was put to him.

A voice from the audience:

"You seem to know a lot, sir, about a farmer's difficulties. May I ask a question about a very important one? How can you tell a bad egg?"

The lecturer waited until the laughter had died away.

"If I had anything to tell a bad egg I think I should break it gently," he answered quietly.

PLAYHOUSE

Presents

THE AUSTRALIAN WONDER

Harry C. Willis

In Person, and His Show Extraordinary

Then on the Screen

With Mary Astor and Lloyd Hughes.
Nights, 7 to 11. Saturday Matinee, 2:30

DOMINION

NOW SHOWING

Stella Dallas

By Olive Higgings Prooty

With RONALD COLEMAN

LLOYD HAMILTON COMEDY

Special Pictures of

Miss Victoria and Miss Vancouver

At Paramount Studios

DOMINION NEWS

Next Week

The Greatest British Motion Picture in History

The Flag Lieutenant

Produced With the Full Co-operation of the

British Navy

Battleships, Destroyers, Seaplanes and Sailors and Marines—All in Mighty Action

NATIVE SONS TO MEET

Native Sons of Canada, Assembly No. 1, will hold their monthly meeting this evening at 8 o'clock at Sons of Canada Hall. Preparation for the Diamond Jubilee celebration will be the chief item of business considered, and election of delegates to the annual convention at Calgary will take place.

TENDER FEET. Aching burning, swollen, shoe-chafed feet. The minute you put your feet into a "Tiz" bath you feel pain being drawn out and comfort just soaking in. "Tiz" draws out the poisons and acids that cause foot misery. It is almost magical.

"Tiz" takes all the soreness out of corns and callouses. Get a box of "Tiz" at any drug or department store. End foot torture forever—wear smaller shoes, keep your feet fresh, sweet comfortable.

"TIZ" for tired aching feet

At the Playhouses

HOOT GIBSON HAS WELL KNOWN CAST

"The Denver Dude" Show at Columbia Features Star With Strong Support

An unusually large cast, every member of which is a well-known screen personality, will be seen in "The Denver Dude," the Universal-Jewel, starring Hoot Gibson, when it opens its engagement of three days at the Columbia Theatre today.

In the feminine lead opposite the popular Hoot is Blanche Mehaffey, one of the screen's most popular of the younger actresses, whose work in "Take It From Me," "His People," "The Runaway Express" and other pictures is remembered everywhere.

Robert McKim, deep-dyed movie villain, who has glowered and plotted through many a film, has a prominent role.

Glenn Tryon, star of two-reel comedies for the past three years; "Slim" Summerville, veteran comedy star and director; Howard Truesdell, Mathilde Brundage, Harry Todd, Rolfe Sedan have prominent parts in the production, while a number of other players are to be seen in smaller roles.

"The Denver Dude" was directed by Reaves Eason from an adaptation of an original photoplay by Earle Snell, written for the screen by Carl Krusada and William Lester.

DOMINION THEATRE Fads, fancies and foibles of the feminine, following fashion's latest decrees of both the "intime" and drawing-room variety, play their active and inetresting parts in the photoplay "Stella Dallas," at the Dominion Theatre today. The story of Stella Dallas deals with the romantic love-life of a girl, Stella, at twenty, thirty and forty. It pictures the urgings and surgings of her heart and reveals in both vivid and imaginative outline the resultant drama occasioned by her yearnings and her conflict with convention. Her romance, her marriage, her flirtations, her beautiful child, her advent into society, and her final realization of all she could give for happiness, are the romantic highlights of this photodrama of American life.

VARIETY THEATRE Another cyclone of laughs with Jean Hersholt as its instigator and master of ceremonies, is entertaining audiences at the Variety Theatre this week. Its title is "The Wrong Mr. Wright" and its purpose is to furnish laughter to every man, woman and child with a sense of humor. It is riotously funny—funnier than any picture to be shown here in many a day. Imagine Jean Hersholt, heretofore portrayer of serious and semi-serious roles, cavorting on the screen as a full-fledged comedian.

PLAYHOUSE THEATRE "Forever After," First National picture starring Mary Astor and Lloyd Hughes, showing today at the Playhouse Theatre, is a romantic tale of the love affair between a New England belle and the son of the town's impecunious lawyer. Their romance lilts through the adolescence of High School, the gay days of college and finally crashes to a dramatic climax in a battle-scarred hospital of wartime France. Mary Astor lends her graceful beauty to the leading feminine role. Lloyd Hughes gives a vigorous portrayal of the ambitious young lover who seeks to win fresh laurels for his love on the football field and battlefield.

COLISEUM THEATRE Nixon and his Black Bottom Girls are delighting the packed houses at the Coliseum this week with a comedy skit entitled "A Night in Paris." According to the many rounds of applause given this new company, it seems proven that this is just what Victoria theatre-goers have been waiting for. It is a decided success and Manager G. L. Nichols is delighted at the fact that the business has doubled already this week. This alone should be ample proof of the merit of this new show, and it is certain that it will have an indefinite run at the Coliseum. On the screen is "Tip-Toes," starring Dorothy Gish. "There is no telling what these motion picture producers will do to get realism and something different. Take 'Tip-Toes' for instance. It was a last year's New York stage success. British National Pictures, Ltd., whose studios are in London, bought the screen rights especially for Dorothy Gish, the American star whom they had under contract."

CAPITOL THEATRE That Betty Balfour, the outstanding British screen actress, can make an audience laugh, thrill or cry almost at will is said to be proven by "Somebody's Darling," her latest picture, which will be shown at the Capitol Theatre all this week. "Somebody's Darling" is a picture entirely different from anything in which this popular British star has even been seen. The stage attractions at the Capitol today include The Three "Als," a delightful trio of male songsters in a comedy character offering, introducing a fine selection of solos. Stone and McCoy present a decidedly novel and unique offering entitled "An Evening at Home," with some very clever acrobatic stunts, dainty dancing and singing. These two acts are exceptionally good and well worth seeing. Princess Minne, Indian lyric soprano, is being received very well by the audiences, and her rendering of "The Indian Love Call" and "By the Waters of Minnetonka" are delightful.

"End of the Road" Shows at Variety On Monday Next

Would the average girl wish to have her choice look upon her as "shop worn?" Does the young man or woman of today realize that by indulging in what may seem the most innocent display of mutual affection he or she may be marring their happiness in life's great adventure? The problem is dealt with in a dramatic story, "The End of the Road," an unusual screen drama and morality play which will be shown at the Variety Theatre, commencing next Monday. This production, which features Richard Bennett and Miss Claire Adams—the latter a beautiful Canadian girl—is presented by the Canadian Social Hygiene Council, with the approval of the Provincial Board of Health, British Columbia. None under sixteen years admitted.

AMUSEMENTS

The Screen

Capitol—Betty Balfour, in "Somebody's Darling."

Columbia—Hoot Gibson in "The Denver Dude."

Dominion—"Stella Dallas," featuring Alice Joyce and Lois Moran.

Variety—Enid Bennet and Dorothy Devore, in "The Wrong Mr. Wright."

The Stage

Coliseum—"A Night in Paris."

Playhouse—Vaudeville.

Crystal Garden—Swimming and Dancing.

Great British Navy Film Will Show at Dominion on Monday

Produced with direct co-operation of the British Admiralty the Astra-National Productions of Great Britain has succeeded in turning out what undoubtedly will be classed as one of the outstanding productions of the year. That production is "The Flag Lieutenant," a romantic drama of the Navy from the play by Major W. P. Drury and Major Leo Trevor.

Thousands and thousands appear in this spectacular production backed by a most carefuly selected cast and produced by Maurice Elvey, "The Flag Lieutenant," which is scheduled next week for the Dominion Theatre, is perhaps the most important screen undertaking which this company has ever produced, or any other company for that matter. The colorful settings, the magnificent backgrounds and the Navy, the British Navy spouting forth a broadside of shells from their fourteen and sixteen-inch guns into the hillsides covered with thousands upon thousands of hostile Arabs, the dash of seaplanes letting loose death destroying bombs coupled with the rush of seamen and marines to the rescue of a handful of Highlanders in a small fort is but a part of this thrilling romantic drama which is closely woven with one of the sweetest love stories ever told. It is a story of a Flag Lieutenant who is deeply in love with the Admiral's daughter, she is anxious that he accomplish even greater honors to become the hero of her dreams. How he does this is marvelously portrayed.

With destroyers of the British Navy actually engaged in the making of this spectacular production the producers have left nothing undone to carry out the thousands of thrills and pulse leaping moments. It's all packed into "The Flag Lieutenant," which served as Cyril Maude's greatest stage success.

Session of Congress Called for October

WASHINGTON, June 8.—Congress will be called into special session in October, Senator Smoot, of Utah, declared today after a conference with President Coolidge.

Girl Racing Driver Now Crossing Canada

Now crossing Canada from coast to coast in the course of her world motor tour, is Miss Violette Cordery, London, England, dare-devil girl racing driver (above). She arrived in Victoria, B.C., from Australia at the end of May, sailed in a few days for Vancouver, and expects to cover 7,000 miles in Canada and the United States, touching the chief cities in all the provinces.

PROTEST IS MADE IN NOTE TO U.S.

Canadian Note Refers to Exclusion of United States Citizens Living in Canada

WASHINGTON, June 8.—Canada's reply to the United States' note on border immigration was delivered to Frank B. Kellogg, the United States Secretary of State, today. It submits that the termination of the long-standing arrangement whereby Canadians and Americans have freely commuted across the border in the course of their business, is a ground for concern. It points out that there is no precedent for the application of the term "immigrant" to citizens legally domiciled in another country and retaining their citizenship in that country.

It submits that six months can not be called a "reasonable time" in which non-native Canadians can secure quota visas in the United States and that the sudden dislocation of the long established border crossing privilege can not fail to have grave results in the Windsor area, where the community has been permitted to build itself up a basis of freedom of movement across the border in daily business.

Recognizing that the United States has a right to impose immigration regulations, the note nevertheless suggests that the retroactive principle of the recent border ruling is bound to impose hardship and suggests that those who have already established employment across the border should be exempted from the drastic provision of the order, either by an extension of the exempted classes in Section 2, or by the elimination of the six months' time limit in Section 3, or by some other means.

The note indicates that Canada will accept Mr. Kellogg's invitation to continue the negotiations which have been in progress some months with the Canadian Legation here.

"The Red Grip"

By COLONEL HENRY CURTIES

(Author of "The Carnation Club," "Love and the Law," "Sybil's Tryst," Etc.

CHAPTER XXI

At the station another surprise awaited them. They had hardly arrived and Brun was busily engaged pointing out the luggage to the porters, when a letter arrived from the civo, brought by one of the footmen.

It was addressed to Maris and she opened it.

"Do not go by the night mail," it began. "Leave your luggage at the station and return with Brun here for the night. Make arrangements to travel by the boat train tomorrow morning."

"What can be the reason for this?" Maris asked herself. "We have only left De Vasseur a few minutes ago."

She handed the letter to Madame Brun, who read it and evinced no surprise, being probably used to such incidents.

She quickly gave orders for the baggage to be put in the cloak-room, and was in time to stop the car from going away. In this they returned to the club, and Maris expected to hear some explanation from De Vasseur; but she was disappointed, as they were informed that the Professor had gone out of town and would not return till late the next day.

Whatever was the reason for stopping the night journey, Maris was not to know it.

Another night spent in her own little room in which her new splendors looked exceedingly incongruous; a night, for the most part, spent in anxious thought.

But sleep came with the early dawn, and she slept on until Brun, now fully entered in her new duties as maid, awoke her with a welcome cup of tea.

But there was one thing Maris was determined to do now she had the time, before she left England. She knew the number of the Nursing Home where Verner was lying; she would ring them up and ascertain his condition before she left. She concluded it was too early to ring up Dr. Bellwood, or she would have done so. Brun had told her to breakfast and be ready to leave by ten o'clock.

Before she took her meal she went to the telephone and rang up the Nursing Home.

She was put through to the matron, who at once asked her who she was. But Maris did not hesitate. She told the matron that she was Mrs. Verner. This made things easy, and the matron told her that her husband had had a restless night but on the whole was better this morning. She expected Dr. Bellwood early, and no doubt he would report to Mrs. Verner the state of her husband.

Maris, as she put the receiver back, wondered when it was likely to be that she would hear of Verner's condition from Dr. Bellwood's own lips.

But she was consoled to think that Verner had his old friend, in whom she absolutely trusted, to look after him.

She was coming out of the telephone room to the entrance lounge when one of the footmen came towards her with the morning paper.

"Terrible accident to the Calais boat train last night, 'madame,' he said. "There are ten people killed and a lot injured."

Maris was stunned by the news; that was the train by which she and Madame Brun would have traveled had they not been prevented by De Vasseur.

What did it all mean? Did De Vasseur know that something was to happen to the boat train? If so, he could only have heard it almost at the moment of its starting!

(To Be Continued.)

VARIETY THEATRE

Canadian Social Hygiene Council Present

by Dr Katharine Bement Davis and Edward H. Griffith

The END of the ROAD

The Picture With a Purpose

COMMENCING MONDAY None Under 16 Admitted

KOOTENAY DIOCESE OPENS CONFERENCE

KELOWNA, B.C., June 8.—With delegates present from all southeastern British Columbia, the diocese of Kootenay opened its biennial sessions last night with a service of consecration at the Church of St. Michael and All Angels, at which Venerable Archdeacon Fred H. Graham, of Nelson, was the preacher.

Deliberations of the biennial synod of the diocese of Kootenay with sixty clerical and lay delegates attending, opened in Kelowna this morning with the charge of Right Rev. A. J. Doull, D.D., Bishop of Kootenay.

His lordship made appreciative reference to the revised English Book of Common Prayer, declaring it a monument to the committee of revision. Though it would have force only in Great Britain, if given legislative sanction, yet it would have tremendous influence in Canadian church circles, he predicted, and he could not imagine any bishop refusing permission to congregations wishing to draw from its rich treasury. He predicted that ultimately the church in Canada would follow the same broad course as had the church in England.

British Columbia's eminence in divorce drew pointed reference from his lordship.

"B-r-r! It's chilly in here. Has the stove gone out.

"Yes, it has."

"Well, why don't you light?"

"I can't. It went out—with the installment collector."

SUNSET SOAP DYES

Why Soap is used in SUNSET

THERE is a real reason for "soap" in SUNSET—it cleans the cotton, silk, wool or mixed goods; prepares it to receive the dye.

The soap softens the fabric, opens it up so the dye penetrates and gives brilliant, even, lasting colour unobtainable with other dyes.

SUNSET is different from any other dye. It is manufactured exclusively by this company by a special process protected by Dominion of Canada Patent No. 218264. This process cannot be used by any other manufacturer.

SUNSET cleans as it dyes. Takes one third the time of other dyes. It is safe to use on the finest material; requires no acid to set the colour, just ordinary salt alone. Is really clean to use—does not stain hands or spoil utensils.

Ask your dealer for the free SUNSET folder—"Season's Colours"—it tells how to get the newest fashionable shades with SUNSET Dyes.

Don't let your dealer substitute; ask him to get SUNSET for you. Or send to us for colours wanted. 15c a cake postage prepaid.

SUNSET—*the fast, clean dye—is made in Canada*

North American Dye Corporation, Ltd., Dept. 56, Toronto

Sales representatives:
Harold F. Ritchie & Co., Ltd., Toronto

AT YOUR DEALERS OR SEND TO US DIRECT 15¢

To the Policyholders of

Confederation Life Association.

In connection with

1867 **Confederation Diamond Jubilee** 1927

The Directors of the Confederation Life Association are offering a number of prizes for the best short essay on the subject:—

"What Insurance in the Confederation Life Association Has Done for Me and My Family"

THE first prize will be $150.00 cash, the second $100.00 and the third $50.00. There will be ten prizes of $10.00 each and ten prizes of $5.00 each.

The essay is to contain not more than three hundred and fifty words, and the statements therein must be absolutely truthful in every respect, and must refer to the policyholder or members of his family.

It may be suggested that there are many true stories of human interest where the payments of the proceeds of Life Insurance have enabled beneficiaries to purchase, or complete the purchase of homes, where mortgages have been paid off, children educated, homes protected, and causes of worry or discouragements removed, which, if effectively presented, would be most interesting.

Essays may be sent in by policyholders in the Confederation Life Association, or by members of their families including widows or children of deceased policyholders, and should be signed with full name and address and the policy number given. They may be sent either through an agent or directly to the Head Office of the Association, Toronto, and should be received at the Head Office not later than August 31st, 1927. The awards will be made as soon as possible thereafter, and those winning the prizes will receive their cheques at once.

All essays sent in are to be the property of the Confederation Life Association, and the essays or any parts thereof may be used in its literature and advertising. Names of policyholders, however, will not be used without the consent of the policyholder.

As a policyholder of the Confederation Life Association, you or members of your family are invited to send in a true story.

Yours truly,

C. S. MACDONALD,
Vice-President and General Manager.

CONFEDERATION LIFE ASSOCIATION

Head Office Toronto

Stability Is Maintained Despite Falling Prices

Methods Used in United States of Interest Here as Price Levels of Both Countries Rise and Fall Together

The leading article in the monthly letter issued by the Royal Bank of Canada is an analysis of the means by which the United States is achieving business stability in spite of a persistent fall in prices. As Canadian prices fluctuate with those of the United States, the article, which follows, is of peculiar interest in the Dominion.

The seeding of wheat lands in the Canadian West has been delayed from three to four weeks, owing to generally inclement weather throughout the territory, with the result that the acreage devoted to wheat this season will be somewhat smaller than last year. According to The Manitoba Free Press, the reduction in wheat acreage will amount to twenty-five per cent in Manitoba, twenty per cent in Saskatchewan and ten per cent in Alberta. In Alberta the farmers have enjoyed better weather than has been experienced in other parts of the Prairie Provinces. Since moisture conditions are satisfactory, germination and growth should be rapid with the advent of warm, dry weather.

The early opening of lake and river navigation stimulated all lines of trade. Car loadings of merchandise and L.C.L. freight are well in advance of those of last year, giving direct indication of a better feeling in the wholesale and retail trade. The fact that the principal manufacturing establishments throughout Canada are operating at or near capacity and have orders booked that will keep them active for some months to come explains the employment figures for May, which were the largest yet recorded for this month since these figures were first published in 1920. The iron and steel industry, for instance, is more active than at any time in the past three years, with pig iron production for the first four months of the year amounting to two hundred and fifty-five thousand tons, an amount fourteen per cent in excess of last year, and with steel tonnage three hundred and thirty-one thousand, an increase of twenty-seven per cent. The newsprint industry, although operating at only eighty-seven per cent of capacity as compared with ninety-seven per cent last year, has expanded to such an extent that production is 12.6 per cent in excess of that for January to April, 1926.

With agricultural prices and wages at relatively high levels, the buying power of the general public is likely to remain satisfactory. Manufacture and wholesale and retail trade will gain by this situation so long as it is possible to reduce costs at a rate equivalent to the fall in prices.

The price situation in Canada is very similar to that in the United States. According to the Federal Reserve Bulletin for April, 1926, the wholesale price index of the United States Labor Bureau fell from 155 in February, 1926, to 146 in February, 1927. Since both countries are on a gold basis and since each country buys a substantial proportion of the other's exports, the price levels of both countries are bound to rise or fall together. For this reason Canadians are intimately concerned with methods that are being used in the United States to maintain stability during the present period of falling prices.

CANADIAN PRICE INDICES

In contrast with the fact that the buying power of the Canadian dollar has remained almost unchanged so far as retail prices are concerned, the buying power of the dollar in terms of wholesale prices has increased by nine per cent during the last year. The Dominion Bureau of Statistics index number weighted according to the commercial importance of 236 commodities fell to 148.5 in April, 1927, as compared with a level of 160.2 in April, 1926, and the cost of living as judged by the average change in retail prices only fell from 154 to 151. Since wholesale prices have a tendency to move more rapidly than retail prices, it is by no means certain that the average price of retail products will not later show a decline somewhat more proportionate to that which has taken place in the wholesale price level.

While the drop in the price of vegetable products has been equivalent to that in the general price level, from 187.7 to 160.8, there has been a slight increase in the average price of animals and their products from 137.2 to 138.1. The recent rise in the price of wheat is likely to have a decided effect upon the average price of vegetable products later. Perhaps the outstanding fact in the present situation is the relationship between agricultural prices and the general price level in Canada. There are few countries in the world at present where the farmer is receiving as great returns for his products in terms of goods as he did in 1913. In Canada, the relationship between agricultural prices and other prices remains distinctly advantageous to the farmer.

So far as the Canadian laborer is concerned, the situation is even more satisfactory. With wages in various industries ranging from 60 to 95 per cent above the 1913 level, according to the report of the Department of Labor, "Wages and Hours of Labor in Canada," the present general price level gives labor much greater buying power than was characteristic in 1913. Should retail prices show any decline comparable to that which has taken place in wholesale prices, it will result in a substantial increase in the real wages of labor.

STABILITY OF U.S.

In the face of the reduced buying power of the southern and western farmer, the collapse of the Florida real estate boom, a slight decrease in automobile production, continued decline of wholesale commodity prices and the devastation wrought by the floods in the Mississippi Valley, there are no indications of a major depression in the United States, and most of the indices of basic conditions indicate that the volume of business during 1927 is only slightly below the level attained in 1926. Recognizing the fact that at many times in the past, adverse factors, much less severe than those mentioned above, would have been sufficient to bring on a severe reaction, most financial writers in the United States are anticipating a period of reduced sales, keener competition and reduced profits, and they are, therefore, advising caution but continuing to comment on the financial and industrial stability which permits the United States to meet such conditions with equanimity.

It has been evident that the important guiding force in the production of the new found stability in the United States has been the control of credit exercised by the Federal Reserve System; yet current comment by financial writers within the country includes little reference to this control; in fact, there has been some tendency to deny any active interest on the part of the system to maintain stable prices.

Early in April, in a speech before the annual meeting of the Academy of Political Science in the City of New York, Mr. Burgess, of the Federal Reserve System, made the first official statement to the effect that the effort was being made to control prices and mitigate the severity of the business cycle by a consistent policy of tightening credit during periods of inflation and relaxing credit at times of threatened stringency. He stated that so long as prosperity was maintained, the Reserve System looked with equanimity upon the present downward trend of prices. Obviously, the funds under the control of the Federal Reserve Banks are ample to maintain easy credit conditions if such a policy seems desirable.

A DEMONSTRATION

On March 15 last, the Federal Reserve Bank of New York gave a convincing demonstration of the ability of the system to control conditions which would formerly have been demoralizing to the money market. On that day, the total transactions of the New York Bank totalled $2,000,000,000, including such items as disbursements of $600,000,000 in payment of Treasury notes maturing on that date, and of $90,000,000 representing interest on the public debt. The Federal Reserve Bulletin thus describes the situation:

"To meet these payments the Treasury expected to receive over $500,000,000 in income taxes and to call about $180,000,000 from depository banks. Two new issues of Treasury certificates, aggregating $485,000,000, were also made to provide for the regular expenses of the next quarter.

"Immediate payment of maturing obligations on March 15 resulted, in view of unavoidable delay in the collection of tax cheques, in Treasury disbursements on March 15 greatly in excess of receipts, and to cover the overdraft at the reserve banks the Treasury issued temporary certificates of indebtedness of $311,500,000 to the Federal Reserve Banks, of which $238,000,000 was taken by the Federal Reserve Bank of New York. This large Treasury overdraft at the New York bank would have occasioned a corresponding addition of temporary funds to the New York money market and an unnecessary disturbance of the rate structure had the New York Reserve Bank not undertaken certain measures to offset this influence.

"Maturing government securities held by the reserve banks were presented for redemption but not immediately replaced, and over $60,000,000 of participations in the Treasury's one-day certificate were sold to member banks. There was at the same time a considerable reduction in the reserve banks' holdings of discounts, acceptances, and securities held under sales contracts. The sale of participations in the Treasury overdraft certificate is a new method of withdrawing funds from the market, which avoids many bookkeeping complications involved in a temporary sale of securities from the system's investment account and appears to be a simple and direct way of offsetting surplus Treasury disbursements.

"As the result of the absorption by the reserve banks of the surplus funds arising from Treasury disbursements, the period passed with but little decline in the level of open-market money rates. After March 15 the Treasury gradually repaid its temporary certificates from the proceeds of tax payments, and as the tax cheques were charged against depositors' accounts, the member banks once more increased their borrowings at the reserve banks. This was not accompanied, however, by any considerable tightening of money rates, which thus remained throughout the tax-payment period at a fairly constant level.

"The handling of a large volume of Treasury transactions with so little disturbance to money rates marks a further step in the development of the Federal Reserve system's operating technique."

TRANSPORTATION

Outside of intelligent credit control, probably the greatest single factor contributing to stability and increased efficiency in business has been the improved certainty and rapidity of transportation. Freight movements, which formerly required weeks or months, have become a matter of days. In the past, the attitude of the wholesale or retail merchant toward seasonal and quantity purchases was influenced by the fact that delayed delivery might spoil a season's trade. Ordering in advance increased inventory and made merchandising more speculative, but at that time these factors were considered the necessary costs and risks of business. With rapid and certain delivery, smaller or more varied stocks became safe and the function of retailing has had a tendency to become a matter of more direct service to the consumer. While declining prices in themselves offered a stimulus to hand-to-mouth buying, the rapid improvement in railroad efficiency was the strongest single factor in changing the attitude of business toward seasonal buying.

On the manufacturing side, the effect of hand-to-mouth buying was no less important than in retailing; peak loads were reduced, longer seasons of production became typical, more efficient use was made of both plant and labor, and the manufacturer found himself in a better position to meet changes in the character of retail demand and to avoid at least part of the losses due to rapid changes in style. For the laborer, these conditions resulted in more regular employment, and the community as a whole benefited by a better distribution of buying power and a more regular flow of credit. Hand-to-mouth buying initiated by lack of confidence in prices during the deflation period has been maintained because of its greater economic efficiency in distribution.

Increased severity of competition is characteristic of the present period. Well-managed companies with large resources have been making satisfactory profits, while smaller companies which have been unable to meet the necessary reduction in cost of production, have been falling behind. In the Cleveland Trust Company's bulletin of May 15, 1927, Colonel Leonard P. Ayres points out that the average price of the common stock of the leading company in each of ten major lines of industry has increased 250 per cent. in value between 1921 and 1926, while the average price of the stock of the ten second largest companies in these same lines has only increased 100 per cent. in value. Between 1905 and 1925, one hundred and ninety new automobile firms were established in the United States, and of this number less than one-third have survived, most of these failures having taken place since 1920. The largest and most efficiently managed companies have apparently made the greatest progress.

REDUCING WASTE

The interest of management is centered upon reducing waste, improving technical processes and putting industry in the best position to meet the intensity of current competition, whereas decreasing amounts are being spent to increase capacity. A company which cannot afford to scrap machinery which has become even slightly obsolescent, cannot long remain in the running. The advantages which are accruing to the large and well-managed concern from large scale purchasing, adequate research facilities, national advertising and the savings made in partially decentralized distribution, are making the task of the small concern increasingly difficult.

The efficiency which has characterized manufacturing in the United States is also being carried into distribution. Methods of reducing costs between the manufacturer and the consumer are now receiving intensive study. There is some basis for the belief that the largest savings to be attained in the immediate future will be those achieved as a result of the efforts in this direction.

To the savings resulting from increased efficiency of manufacturing, transportation and distribution, we must look for the explanation of the phenomenon of great prosperity during a period of steadily declining commodity prices. It has not been generally appreciated that the movement in the price level during the past two years has had the effect of increasing the remuneration of labor, notwithstanding the fact that wages in terms of gold have been remarkably stable. To this steadily increasing buying power may be attributed the comparative infrequency of industrial disputes and strikes, with the inevitable losses to the public which result therefrom. As long as capital realizes a fair return, there will be no objection to conditions which have brought about a declining price level, with the corresponding larger returns to labor; but the tendency is one which obviously cannot be allowed to go too far because there is a limit to the improvement which can be effected in operating technique. It was undoubtedly a recognition of this situation which induced the statement on behalf of the Federal Reserve System, through Mr. Burgess, that nothing would be done to prevent the downward trend of prices so long as business generally continued to prosper; and it must be very reassuring to the business public generally to understand that the credit resources of the Federal Reserve System will be made available to arrest the declining trend of prices, once this tendency shows evidence of threatening to substantially disrupt the proper balance of business.

New Convent Will Be Opened in Ontario

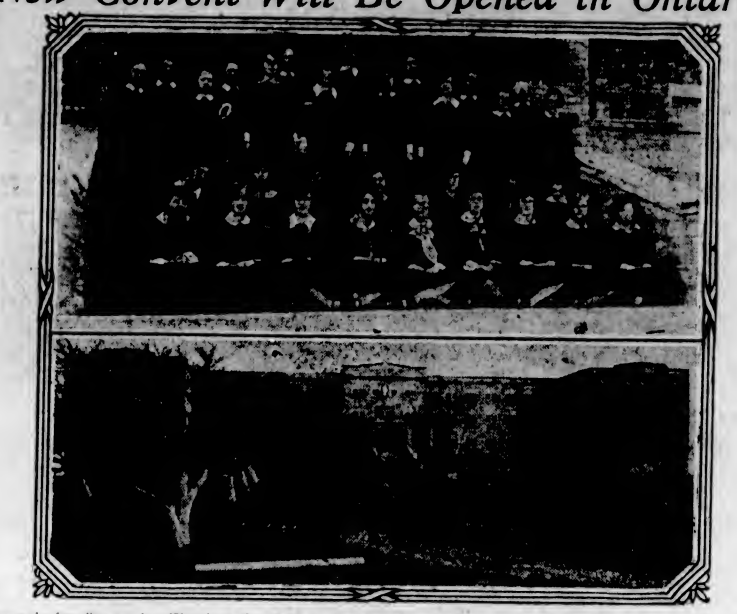

Soon to be formally opened at Waterdown, Ont., is the new mother convent in Canada of the Order of the Sisters of Notre Dame. The order, which is one of the foremost teaching bodies engaged in the educational programme of the separate schools, was organized over a century ago in Europe, coming to this continent in 1848. They came to Waterloo County just a few years after Confederation times. The illustrations show a group of students at the new Waterdown convent and a view of the new edifice.

American Federation Bars Japanese Union

VANCOUVER, June 8.—The American Federation of Labor has refused to grant a charter to Japanese mill-workers in British Columbia. Word to this effect was contained in a letter read before the meeting of the Vancouver and New Westminster District Trades and Labor Council Tuesday night. The communication was in response to a request from the council for a ruling on the subject.

On the other hand, the Canadian Trades Congress stated that it could grant a charter to sawmill and lumber workers, but not specifically to Japanese. Japanese could be included in the membership, or could compose the entire body, it was declared.

Free to Asthma and Hay Fever Sufferers

Free Trial of Method That Anyone Can Use Without Discomfort or Loss of Time

We have a method for the control of Asthma, and we want you to try it at our expense. No matter whether your case is of long standing or recent development, whether it is present as Chronic Asthma or Hay Fever, you should send for a free Trial of our method. No matter in what climate you live, no matter what your age or occupation, if you are troubled with Asthma or Hay Fever, our method should relieve you promptly.

We especially want to send it to those apparently hopeless cases, where all forms of inhalers, douches, opium preparations, fumes, "patent smokes," etc., have failed. We want to show everyone, at our expense, that our method is designed to end all difficult breathing, all wheezing, and all those terrible paroxysms.

This free offer is too important to neglect a single day. Write now and begin the method at once. Send no money. Simply mail coupon below. Do it Today.

FREE TRIAL COUPON
FRONTIER ASTHMA CO.,
388 E Frontier Bldg., 462 Niagara St.,
Buffalo, N.Y.
Send free trial of your method to:
.....
.....
.....

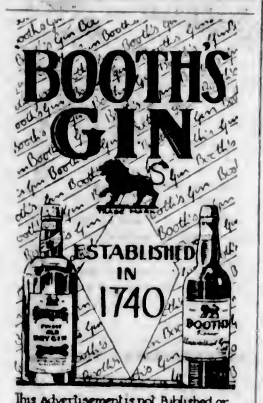

This advertisement is not Published or displayed by The Liquor Control Board or by the Government of British Columbia

Sell Your Household Furnishings for Profit

THE desire for electric refrigeration and similar modern conveniences leaves the problem of disposing of old furnishings.

The quickest and surest way to find a buyer for outgrown utensils is through our Classified Columns. A well-worded Want Ad, run consecutively, will quickly find a desirable buyer willing to pay your price.

Our Want Ads are the world's quickest and lowest priced salesmen.

COLONIST WANT ADS
PHONE 11

No Longer Gray!

Fear of crude dyes no longer excuses gray hair. You don't have to use them. Kolor-Bak is a clean, colorless liquid that cannot harm the hair; and it *does* bring back the color. Not the weird hues women used to get from old-fashioned hair-dyes, but the color your hair ought to be—the color it used to be.

Kolor-Bak acts gently; the change is gradual. That's why your closest friend can't detect it. Hair is left lustrous; only the gray is gone. Blonde, auburn, brown, black—any shade responds to this natural process. The one bottle is right for all.

Why experiment with anything, even on one lock of hair, when Kolor-Bak always gets the same perfect result—on a money-back guarantee!

Kolor-Bak
Banishes Gray Hair

Free from Dust
"SALADA" TEA
T68

Bulk tea is not sifted like Salada.

This Chic Stocking Coloured by LUCILE, *Paris*

GIVES THE 2 NEW HOSIERY FEATURES WOMEN ASKED FOR—*IN PARIS-CREATED SHADES*

NEW styles in shoes, the new dress fabrics call for harmonizing shades in hosiery. In this new stocking you may choose from shades specially designed for Holeproof. And in hose that provide 2 unique features. Now with shorter skirts the stocking hem must be concealed—the top kept higher. Note how both are accomplished in this new number. Pure thread silk gives it distinction. Run stop, reinforced heel and toe give greater wear. Be sure to see it.

"Original Lucile—Paris Fashion Sketch"

$1.50 Ask for No. 991

This stocking with silk to the hem is longer than ordinary numbers. Hence is gained carefree smartness otherwise impossible. It follows shorter dresses.

To add grace to pretty legs the silk in this smart stocking extends above the knee. The difference in looks is amazing. Now stocking hems no longer show with shorter skirts.

Today women choose stockings in shades they know are fashionably correct—are Paris-designed to meet the coming modes in shoes and dress materials. So Holeproof, in its colours, offers you the world-famous authority, Lucile, *Paris*. Each shade Lucile creates and sends exclusively to Holeproof. A new and all-important feature added to these stockings known to 2,000,000 women by their famous fashion points.

Exquisite clearness. In sheer weights clearness comes only through uniformly even thread. The lack of it in cheaper silks causes unsightly shadow rings. So at greater cost Holeproof selects silk judged the world's finest.

Superlative transparency, even in the heavier weights. There is no cloudiness, no streaking. First the silk is tested, then it undergoes the special Holeproof treatment.

No loose ends. Loose threads mar appearance. So Holeproof carefully trims the inside of each stocking by hand.

No imperfections. Style vanishes with imperfections. And here Holeproof safeguards you by nine separate inspections. It is a fact that few other fine hose are so uniformly perfect.

Go to your nearest shop today and see Holeproof's newest numbers in the latest Lucile shades

Holeproof Hosiery
(MADE IN CANADA)

MARINE and TRANSPORTATION

CALIFORNIA-B.C. TRAFFIC HEAVY

Pacific Steamship Company Reports That Booking on Coastal Passenger Liners Are Exceptionally Large

EMMA ALEXANDER DOCKING TONIGHT

Travel between California and Victoria is exceptionally heavy now, the passenger accommodations on the Pacific Steamship Company's vessel, Emma Alexander, having been completely booked already for the liner's southbound sailing from this port on Sunday morning.

The Emma Alexander will dock at the Rithet Consolidated piers at 10 o'clock tonight with a big list of passengers from California points. She will discharge 165 tons of cargo here before sailing for Seattle and Puget Sound ports.

So popular has the water route between the Pacific Northwest and California become that bookings are already heavy for all voyages both northbound and southbound on the schedules of the Pacific Steamship Company's vessels for this month, July and August.

Collision Repairs Of Vessel Arkansas Will Cost $100,000

SEATTLE, June 8.—A contract for approximately $100,000 for the repair of the big French freighter Arkansas, damaged in a collision with the freighter Suremico in fog off Tatoosh Island, last Friday, was let to the Todd Drydocks here today. Repairs will require three weeks. Forty plates will have to be replaced.

PACIFIC SHIPPER ARRIVES IN PORT

Furness (Pacific) Line Vessel Docks Here From United Kingdom With 140 Tons for Discharge

With 140 tons of cargo and three passengers for Victoria the Furness (Pacific) line vessel Pacific Shipper, Captain G. W. Newman, docked at the Rithet Consolidated piers from the United Kingdom at 1:30 o'clock yesterday afternoon.

The vessel discharged shipments of firebrick, whisky, preserves, steel, earthenware and drygoods, and later loaded forty tons of outward cargo before sailing for Vancouver in the evening.

INAUGURATION OF SUMMER TRAIN SERVICE
Effective May 15th, 1927

The Canadian Pacific Railway announces that the "Trans-Canada Limited" between Montreal, Toronto and Vancouver will resume service, leaving Vancouver 6:30 p.m. daily, carrying exclusively standard sleeping cars and compartment observation car.

The "Imperial" (Vancouver-Montreal) will leave at 9:00 p.m. daily.

The "Toronto Express" (Vancouver-Toronto) will leave at 9:00 a.m. daily.

"Coast-Kootenay Express" (Vancouver-Nelson) will leave at 6:50 p.m. daily.

"Fraser Valley Local" (Vancouver-Ruby Creek) will leave at 5 p.m. daily.

"Vancouver-Huntington Local" will leave at 7:30 a.m. daily except Sunday.

Effective June 9, "The Mountaineer" solid through train to Chicago (via Minneapolis and St. Paul) without change, will leave Vancouver at 7:45 p.m. daily.

For further information apply, City Ticket Office, 1102 Government Street. Phone 1270. Or at Wharf Ticket Office, Phone 121.

SUMMER SCHEDULE TO GULF ISLANDS

The steamer Island Princess leaves Victoria every Tuesday and Friday at 8 a.m.; and leaves Vancouver Mondays and Thursdays at 8 a.m., Sundays and Wednesdays 9 a.m., and Saturdays 1:30 p.m.

NEW ZEALAND AUSTRALIA Via Honolulu and Suva

The new and well-appointed passenger liners sail from Vancouver, B.C., and Victoria, B.C.
Maunganui (7,500 tons) ..... June 29
Aorangi (22,000 tons) ..... July 27, Sept. 21
Niagara (20,000 tons) ..... Aug. 24, Oct. 18
For fares, etc., apply to all Railway and Steamship Agents, or to the Canadian-Australasian Line, 999 Hastings St. West, Vancouver, B.C.

HAWAII
SOUTH SEAS, AUSTRALIA
(From Seattle or San Francisco)
For Rates, Sailings and Full Information on Hotels, Side Trips and Inclusive Tours, Apply
MATSON OCEANIC LINES
1319 Fourth Ave. Seattle, Wash.

Holiday in EUROPE AT LOW COST

White Star service reduces the cost of a trip to Europe to less than that of a month's holiday at home. Two glorious sea voyages—going and returning—days and nights of wonder and gaiety in Old Europe! Sail any Saturday on a palatial, comfortable White Star ship.

Call, phone or write:
118 Rogers Bldg. Vancouver
Or Local Steamship Agents
Largest Steamers from Montreal
WHITE STAR LINE
CANADIAN SERVICE

CANADIAN PACIFIC
SAILINGS TO EUROPE
MAKE RESERVATIONS NOW

FROM MONTREAL
To Liverpool
June 24, July 23 ..... Montrose
*July 1, July 29 ..... Montcalm
July 1 ..... Marloch
July 8, Aug. 5 ..... Minnedosa
July 16, Aug. 13 ..... Montclare
*This sailing calls at Glasgow
To Belfast-Glasgow
June 23, July 21 ..... Melita
July 7, Aug. 4 ..... Metagama
To Antwerp
July 30 ..... Marburn
FROM QUEBEC
To Cherbourg-Southampton-Antwerp
June 28, July 26 ..... Montroyal
July 13, Aug. 10 ..... Montnairn
To Cherbourg-Southampton-Hamburg
June 29, July 29 ..... Emp. of Scotland
June 29, July 27 ..... Emp. of France
July 8, Aug. 3 ..... Emp. of Australia
†To Cherbourg-Southampton only
Apply to Agents everywhere or J. J. FORSTER, S.S. General Pass. Agent, C.P.R. Station, Vancouver. Telephone Seymour 2630

PUGET SOUND NAVIGATION CO.
$1.00 Round Trip $1.00
Day Excursion Fare
Victoria to Port Angeles
Effective every Wednesday and every Sunday until Sept. 11, 1927. Steamers Olympic and Sol Duc.
For Tickets and Information Call on
PUGET SOUND NAVIGATION CO.
E. E. BLACKWOOD, Agent, 912 Government St. Phone 7106
Or H. S. HOWARD, Agent, C.P.R. Wharf Phone 121

PACIFIC S.S. Co
THE ADMIRAL LINE
California
Sailings From Victoria Every Sunday at 9 A.M. by the
SS. RUTH ALEXANDER
or
SS. EMMA ALEXANDER
Also From Seattle
SS. H. F. ALEXANDER
Tuesdays at 2 P.M.
Reduced return fares are now in effect. Also special rates for automobiles.
Through Service to New York via Panama Canal.
W. M. ALLAN, General Agent, 900 Government Street, Phone 48

MILL BAY FERRY

Ferry Leaves MILL BAY		Ferry Leaves BRENTWOOD
8:30 a.m.	Daily Including Sunday	7:30 a.m.
10:30 a.m.		8:15 a.m.
12:00 noon		11:15 a.m.
2:30 p.m.		1:30 p.m.
4:15 p.m.		3:15 p.m.
6:00 p.m.		5:00 p.m.
7:45 p.m.		7:00 p.m.

VICTORIA-NANAIMO STAGE

Leave Dominion Hotel, Victoria
8:30 A.M. and 3:30 P.M. (Northbound)
Leave Nanaimo
8:15 A.M. and 1:15 P.M. (Southbound)
Via West Saanich Road and Mill Bay Ferry on North and Southbound Morning Trips

UNION STEAMSHIPS, LTD.
To All B.C. Coast Points
Prince Rupert, Stewart, Anyox, Etc. New Steamers
GEO. McGREGOR, Agent
1 Belmont Bldg. Phone 1925

Lakeside Hotel
COWICHAN LAKE, V.I.
Ideal trout fishing and holiday resort. Special inclusive terms by week or month, also housekeeping cabins

Will Carry U.S. Ambassador to Japan

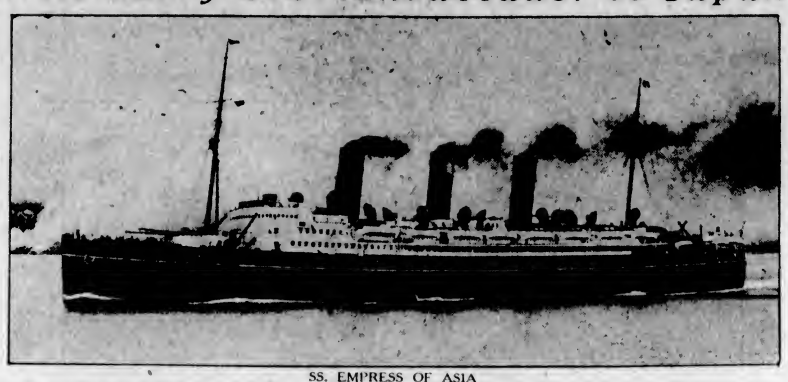

SS. EMPRESS OF ASIA
Of the Canadian Pacific Transpacific Service, Aboard Which Hon. Charles MacVeagh, United States Ambassador to Japan, Will Sail From Here for the Orient Today.

DRECHTDYK DOCKS FROM ROTTERDAM

Seventy Miles of Cable Are Transferred at Rithet Consolidated Piers to Restorer

With seventy miles of cable for transfer to the cableship Restorer, the Holland-Amerika liner Drechtdyk docked at the Rithet Consolidated piers from Rotterdam and United Kingdom ports, via the Panama Canal, at 10:30 o'clock yesterday morning.

The cable, which will be laid between Bamfield and Alberni and Vancouver and Nanaimo, is being transferred to the Restorer at the Rithet piers.

In addition to the cable the Drechtdyk brought approximately 100 tons of cargo for discharge at this port. It is expected that she will sail for Vancouver at about midnight tonight.

NOTABLE PEOPLE LEAVE ON LINER

QUEBEC, Que., June 8.—One of the most cosmopolitan passenger lists that ever was carried on a liner left Quebec this afternoon on board the Empress of France, of the Canadian Pacific St. Lawrence fleet, bound for Southampton and Cherbourg.

Lieutenant-Commander and Mrs. Huntington Whitely, son-in-law and daughter respectively of Great Britain's Prime Minister, are returning home to England from China, where Lieutenant-Commander Whitely is attached to the Royal Navy.

Mrs. O'Malley, wife of the British Charge d'Affaires in Hankow, was another traveler who is returning home to England for a vacation; while Mr. and Mrs. Harry Dougherty, the former being solicitor for the Standard Oil Company, are likewise going over on vacation.

Among the Canadian contingent on board the liner were Mr. and Mrs. C. N. Tilley, of Toronto. Dr. F. W. Merchant, of Toronto, chief director of the Department of Education of the Ontario Government, is going over on an extended tour of Europe, while Professor Maltais, of the University of Montreal, is returning to France during the vacation period at the university.

Colonel and Mrs. P. C. Young, of Tientsin, where the colonel is general manager of the Kaisan mining administration, is another notable on board.

LUMBER SCHOONER SAILS FOR SOUTH

CHEMAINUS, June 8.—The Chris Moeller, a five-masted auxiliary schooner, and erstwhile liquor carrier, came into port on Sunday afternoon and, after loading 250,000 feet of lumber for Panama, left here this afternoon at 5 o'clock. She is en route to Newfoundland via Panama.

MOONLIGHT EXCURSION

The moonlight excursion which will be held on Saturday evening under the auspices of the Victoria City Temple Ladies' Aid Society, will be the first of such excursions this season. Many are expecing to embark at the Puget Sound Navigation Company's wharf, at the rear of the postoffice, when the boat sails for the trip at 8 o'clock. The City Temple Band and Mr. Len Acres will be on board with a programme of music, and refreshments will be served from the Ladies' Aid buffet.

Tickets for the trip may be secured at the City Temple Office, Fletcher Bros., Stevenson's Stores, National Bakery, The Melrose Co., and the Puget Sound Co.

The inside trip will be taken and it is expected that the passage will be smooth.

U.S. Depending Upon Canada for Potatoes

Canada during the past two years has been the United States' chief source of supply for imported potatoes, with over 5,000,000 bushels in 1926, writes Assistant Trade Commissioner John H. English, New York City, in the forthcoming issue of the Commercial Intelligence Journal.

Potatoes represent a greater volume and value in the foreign trade of the United States than any other vegetable, ninety-three per cent of the imports coming from the Dominion and twenty-four per cent of the exports going there.

The method of handling potatoes as a commission sales proposition is rapidly giving place to outright buying by produce companies from the farmer or shipper.

FULL-RIGGED SHIP BOUGHT IN SEATTLE

After Lying Idle for Two Years in Lake Union, Vessel William T. Lewis to Put to Sea Again

SEATTLE, June 8.—After lying idle in Lake Union for two years, the four-masted, full-rigged, steel sailing ship William T. Lewis was purchased yesterday by James Griffiths & Sons, of Seattle, from the Hind-Rolph Investment Company. The vessel will be taken to the plant of the Winslow Marine Railway & Shipbuilding Company at Winslow, where she will be converted into a barge for operation in the coastwise trade.

The William T. Lewis was built in Port Glasgow and launched in 1891 as the British ship Robert Duncan. She arrived on the Sound from Iquique, Chile, in June, 1925. The vessel is of 2,156 gross and 1,964 net tons register, 280 feet long, forty-two feet beam and 24.5 feet in depth.

The Crosby Marine Corporation has purchased the steel motorship Glendaurel, a vessel of 1,434 net tons register, from the Glendaurel Shipping Corporation of Philadelphia, it was announced yesterday. The Glendaurel is due in Seattle July 25. She will load for her voyage to this Coast in Philadelphia, Baltimore and Norfolk for the Dollar Steamship Line, discharge in San Pedro, San Francisco and Seattle. The Glendaurel will sail from Philadelphia June 11, from Baltimore June 17 and from Norfolk June 18 for this Coast. The vessel is to be operated in the North Pacific trade by her new owners.

STEAM YACHT IN PORT FROM SOUTH

The steam yacht Oaxaca docked at the Rithet Consolidated piers at 9 o'clock last night from Seattle. The vessel, a handsome craft, 231 feet long, is owned and commanded by Captain G. Allen Hancock, who has a party of nine from Los Angeles aboard her.

The Oaxaca, of Panamanian registry, will make a cruise in Alaskan waters, which will occupy about three weeks.

CHARLOTTE GETS COAT OF PAINT

Preparatory to being placed in the Summer service to Alaska, the Princess Charlotte of the B.C. Coast Service of the C.P.R., was docked by Yarrows Limited yesterday morning for cleaning and painting and general overhaul.

Yarrows will renew the vessel's zinc plates and also do some work on the propeller. The ship will take the water again this evening, it is expected.

TOYAMA HAS BIG VICTORIA CARGO

Nippon Yusen Kaisha Line Vessel Toyama Maru Sailed From Yokohama on June 1 With 400 Tons for This Port

FREIGHTER DUE TO DOCK HERE JUNE 14

The Nippon Yusen Kaisha Line freighter Toyama Maru sailed from Yokohama with 400 tons of cargo for discharge at this port, according to advices received yesterday by Mr. A. H. Hebb, local agent for the company.

The Toyama sailed from Yokohama on June 1, and is expected to reach William Head on June 14, the cable from Japan to the local office states.

Included in the local cargo is a shipment of fifty bales of silk and seven cases of silk goods for transshipment east via Vancouver.

In addition to the Victoria cargo, the Nippon Yusen Kaisha freighter is carrying large consignments of cargo for ports on Puget Sound.

There are no passengers aboard the Toyama, this type of vessel not having been provided with accommodations for travelers.

On the same day the Yokohama Maru, of the Nippon Yusen Kaisha line, will dock at the Rithet Consolidater piers from Seattle and later sail on her westbound voyage to the Orient.

Rover Arrives

The Canadian Government Merchant Marine vessel Canadian Rover docked at the Ogden Point Piers from California at 7 o'clock yesterday morning. After discharging seventy-five tons of general freight she sailed for Vancouver at 9 o'clock.

Artificial Silk May Be Made in Australia

Representatives of Italian interests in artificial silk have recently been in Tasmania with a view to the establishment of the industry, writes C. Hartlett, office of the Trade Commissioner, Melbourne, in the forthcoming issue of the Commercial Intelligence Journal. The necessary arrangements have been made with English underwriters for the necessary capital, which exceeds £700,000. The cost of the building and plant will be in the neighborhood of £500,000, and it is expected that the number of employees will be 2,000.

EXPLORER WILL SAIL ON ASIA

Captain Roald Amundsen Will Sail for Yokohama Today on Canadian Pacific Empress of Asia

U.S. AMBASSADOR WILL BOARD SHIP

Captain Roald Amundsen, renowned explorer and the only man in the world who has reached both North and South poles, will be a passenger on the Canadian Pacific liner Empress of Asia when she sails for the Orient at about 6:30 o'clock this evening.

Captain Amundsen is booked for Yokohama. Other well-known passengers include Hon. Charles MacVeagh, United States Ambassador to Japan, who will arrive here on the Seattle boat and board the Asia at the Rithet Piers; Lieutenant W. F. McArthur, D.S.O., O.B.E., en route to the Far East from London, and Mr. E. K. Titus, a New York newspaperman. The latter is making a tour round the world. He will travel to Europe on the Trans-Siberian Railway.

There will be a total of 280 passengers aboard the liner, which will sail at noon today from Vancouver, and is expected to dock at the Rithet Consolidated piers at about 5:30 o'clock. In all likelihood she will sail on her seventieth westbound voyage about an hour after she docks here.

The Asia is heavily laden with general cargo. She will carry large consignments of flour and refrigerator parcels.

AUSTRALIA BUYS LUMBER FROM U.S.

SAN FRANCISCO, June 8.—The total annual timber import trade of Australia is valued at about $25,000,000 to $30,000,000, approximately $11,000,000 of which is received from the United States. The United States has supplied an average of about 45 per cent by value of Australian purchases of lumber and wood products during the past five or six years. Imports from New Zealand and Norway amount to about 13 per cent each; Sweden supplies about 8 per cent of the annual requirements and Canada furnishes slightly less.

As regards box shooks and box lumber, the United States leads in quantity supplied, Canada following, with Sweden and Norway variantly ranking as third or fourth and supplying most of the smooth sawn shooks. New Zealand white pine butter boxes and box lumber form an inconsiderable item as to percentage of value, though regarded as more or less indispensable in the Australian dairy trade. Australian import data indicate that nearly one-half the box shook and box lumber receipts, amounting in value to about $2,000,000 annually, are from the United States.

Friend—"Too bad, old man, that the hanging committee skied your picture."

D'Auber—"My boy, with the hanging committee the art is to conceal art.—Tid-Bits.

Ocean and Coastwise Movements

WEATHER REPORT

PRINCE RUPERT—Cloudy, calm, 28.96; 52; smooth.
ESTEVAN — Overcast, northwest, fresh; 30.05, 52; choppy.
PACHENA—Thick, rain, southeast; 29.88; 53; light swell.
CARMANAH—Foggy, east, light; 29.90; smooth.
CAPE BEALE—Overcast, west, light; 30.02; light swell.

WIRELESS REPORT

Estevan, 8 P.M. Unless Otherwise Stated
CAPE ENTRANCE—Bound Cape Beale, 220 miles from Estevan.
YOMET MARU—Bound Prince Rupert, 580 miles from Estevan.
WEST CAPE—Bound Seattle, passed out Columbia River, 11 a.m.
CULBURRA—Portland for Seattle, 108 miles from Seattle.
CANADIAN COASTER—Ocean Falls for San Pedro, 880 miles from San Pedro.
CANADIAN OBSERVER—Powell River for Ocean Falls, 20 miles from Ocean Falls.
YACHT SURPRISE—Cruising, Vancouver to Prince Rupert, anchored in Cormorant Bay.

VESSEL MOVEMENTS

SEATTLE, June 8—Arrived Phyllis, Charles Christensen, John C. Kirkpatrick, Lancaster, San Francisco; Fort Armstrong, Tacoma. Sailed, Arizonan, Providencia, Los Angeles, Tonekino, Multnomah, Daisy Gray, San Francisco; John C. Kirkpatrick, Hawaiian, Lillian Luckenbach, Arabia Maru, Tacoma, Oaxaca, Northwestern, Alaska; Centaurus, Portland, Redondo, Seward.
JUNEAU, June 8—Sailed Admiral Evans, southbound.
CORDOVA, June 8—Sailed Waskawa, southbound.
TACOMA, June 8—Arrived Dorothy Winlemore, San Francisco; Fort Armstrong, Sound ports, Arabia Maru, Seattle; Lillian Luckenbach, Boston, Hawaiian, Seattle; Cumrum, J. C. Kirkpatrick, Seattle. Sailed, Mt. Contrancota, Point Wells, Hawaiian, Arabia Maru, Cumrum, Seattle.
PORTLAND, Ore., June 8—Arrived: Ms Childer, Honolulu; Martha Buckner, San Francisco; West Cavalo, Dairen; F. R. Meyer, La Purisima, Los Angeles. Sailed: Ms Marie Rakke, Inglenuk; Admiral Fiske, San Diego; Barkentine Moshulu, Melbourne; Derbhay, San Francisco.
SAN FRANCISCO, June 8—Arrived: Gastaverk, Antwerp; Admiral Peary, Portland; Carlos, Grays Harbor; City of San Francisco, Cristobal; Norfolk Maru, Dairen; Frio Frisbelle, O'arn; Manna, Honolulu; Wilmington, Frank H. Buck, San Pedro. Sailed: Eldorado, Paul Luckenbach, Tacoma; Rodeo, Portland; Stanley Dollar, Manila; Maisonnie, Honolulu; Ruth Alexander, San Pedro; West Island, Pedro Blanco, West Prospect, Yokohama; Robert Gray, Seattle.

Arrived

BALBOA, June 7—City of Panama, San Francisco.
HONG KONG, June 3—City of Pekine, San Pedro.
KOBE, June 3—Tallthybius, Seattle.
SHANGHAI, June 7—Chinese Prince, San Pedro.
GLASGOW, June 7—Sirius, Vancouver.
PAYAL, June 7—Sedgepool Prince, Prince Rupert, B.C.
HAMBURG, June 4—Iris, San Francisco.
DUBLIN, May 5—Turkestan, Portland.
HONG KONG, June 7—President Jackson, San Francisco.
PHILADELPHIA, June 8—Lewis Luckenbach, Portland; George Allen, San Pedro.
NORFOLK, June 8—Reid Hill, San Pedro.
WELLINGTON, June 5—Maiura, San Francisco.
KOBE, June 7—Invincible, San Pedro.

Sailed

HONG KONG, June 6—President Pierce, San Francisco.
GALVESTON, June 8—Ethel M. Sterling, Honolulu; Mersodak, Portland.
VENICE, June 4—Leone, San Francisco.
PANAMA CANAL, June 7—Mirlo, Corvus, San Pedro.
YOKOHAMA, June 5—Tsuyama, San Pedro.
NORFOLK, June 8—Grace Dollar, San Francisco.
GALVESTON, June 8—Marsodak, Portland.
NEW YORK, June 8—Corsicana, San Francisco.

C.G.M.M. POSITIONS

CANADIAN HIGHLANDER—Left Panama, May 30; due here June 20.
CANADIAN IMPORTER—Bound Newport News for Montreal; due here July 17.
CANADIAN BEAVER—Left Kingston for Guadeloupe and Fort of Spain, May 16.
CANADIAN RANGER—Left Panama for Victoria, due here June 15.
CANADIAN SEIGNEUR—Arrived North Sydney, May 29.
CANADIAN SPINNER—Left Vancouver, May 25, for Montreal; due here August 17.
CANADIAN TRANSPORTER—Left Victoria for Glasgow, May 23.
CANADIAN WINNER—Left Sydney for Victoria, May 25; due here June 22.

SHIPPING CALENDAR

To Arrive

PROTESILAUS—From Orient, June 14.
TOYAMA MARU—From Orient, June 14.
CANADIAN RANGER — From Montreal, June 15.
CANADIAN HIGHLANDER—From Glasgow, June 20.
EMPRESS OF CANADA — From Orient, June 19.
CANADA MARU—From Orient, June 18.
PRESIDENT GRANT—From Orient, June 20.
KAGA MARU—From Orient, June 22.
NIAGARA—From Antipodes, June 24.
ARIZONA MARU—From Orient, June 27.

To Sail

EMPRESS OF ASIA—For Orient, June 9.
ALABAMA MARU—For Orient, June 11.
TYNDAREUS—For Orient, June 14.
YOKOHAMA MARU—For Orient, June 14.
PRESIDENT LINCOLN—For Orient, June 21.
ARARIA MARU—For Orient, June 28.
EMPRESS OF CANADA — For Orient, June 30.
ARIZONA MARU—For Orient, July 14.

TRANSPACIFIC MAILS
JUNE, 1927
China and Japan

LONDON MARU (via Vancouver)—Mails close June 1, 11 p.m. Due at Yokohama June 17.
PRESIDENT JEFFERSON—Mails close June 7, 4 p.m. Due at Yokohama June 19. Shanghai, June 23. Hong Kong, June 28.
EMPRESS OF ASIA—Mails close June 9, 5 p.m. Due at Yokohama June 20. Shanghai, June 24. Hong Kong, June 27.
ALABAMA MARU—Mails close June 11, 4 p.m. Due at Yokohama June 28.
TYNDAREUS—Mails close June 14, 12 noon. Due at Yokohama June 29.
PRESIDENT GRANT—Mails close June 21, 4 p.m. Due at Yokohama July 2. Shanghai, July 7. Hong Kong, July 10.
EMPRESS OF CANADA—Mails close June 30, 6 p.m. Due at Yokohama July 11. Shanghai, July 16. Hong Kong, July 18.

Australia and New Zealand

AORANGI—Mails close June 1, 4 p.m. Due at Auckland June 26. Sydney, June 28.
TAHITI—Mails close June 13, 4 p.m. Due at Wellington July 4. Sydney, July 8.
SIERRA—Mails close June 30, 4 p.m. Due at Sydney July 14.
MAUNGANUI—Mails close June 29, 4 p.m. Due at Auckland July 14. Sydney, July 23.

Shipping Information

TIDES AT VICTORIA
JUNE

Date	Time	H't	Time	H't	Time	H't	Time	H't
	H. M.	Ft.	H. M.	Ft.	H. M.	Ft.	H. M.	Ft.
1	1:52	8.4	10:18	1.1	20:02	8.2	23:08	8.1
2	2:09	9.2	11:01	0.3	20:56	8.5	23:13	8.3
3	2:24	8.8	11:44	0.7	21:26	8.6		
4	0:43	8.2	3:44	8.4	12:28	1.3	22:12	8.8
5		7.8		7.8	13:13	2.0	22:39	8.8
6					13:59	2.7	23:07	8.5
7					14:42	3.5	23:06	8.4
8	7:49	5.2	9:24	5.4	15:14	4.3	23:13	8.4
9	7:32	4.7	11:26	5.3	15:31	5.1	23:22	8.4
10	7:31	4.1		5.7		5.7	23:42	8.4
11	7:48	3.4		6.2		6.2		
12	0:09	8.5	8:07	2.7				
13	0:28	8.7	8:29	2.0				
14	0:46	8.9	8:58	1.3				
15	0:32	9.1	9:30	0.8				
16	0:50	9.3	10:08	0.5				
17	1:18	9.7	10:47	0.4		8.2		8.2
18	2:01	9.1	11:27	0.5	21:48	8.2	23:03	8.1
19	2:40	8.5	12:09	0.8	12:51	1.1		
20	1:01	7.7	3:44	8.1	12:53	1.5	21:48	8.1
21	2:28	7.0	4:49	7.3	12:26	2.3	21:39	8.2
22	3:2[illegible]	6.1	6:00	6.4	14:22	3.2	21:50	8.4
23	4:40	5.1	9:39	5.9	15:02	4.3	22:21	8.6
24	5:34	3.9	11:24	5.6	15:23	5.4	22:45	8.9
25	6:24	2.8		6.3		6.3	22:13	8.2
26	7:11	1.8		7.3		7.2	23:44	8.4
27	7:55	0.8		7.8		7.8		
28	0:18	9.6	8:38	0.4	18:34	8.2	20:02	8.1
29	0:46	9.6	9:16	0.2	19:11	8.4	20:57	8.3
30	1:12	8.4	9:57	0.2	18:46	8.5	21:48	8.3

The time used is Pacific standard for the 120th Meridian west. It is counted from 0 to 24 hours, from midnight to midnight. The figures for height serve to distinguish high water from low water. Where blanks occur in the tables, the tide rises or falls continuously during two successive tidal periods without turning.

The height is in feet and tenths of a foot, measured from the average level of lower low water.

Equimalt—To find the depth of water on the sill of the drydock at any tide, add 18.9 ft. to the height of high water as above given.

SUNRISE AND SUNSET
JUNE

Time of sunrise and sunset (Pacific Standard time) at Victoria, B.C., for the month of June, 1927.

	Sunrise	Sunset		Sunrise	Sunset
1	4:17	8:05	16	4:12	8:15
2	4:16	8:05	17	4:12	8:16
3	4:15	8:06	18	4:12	8:16
4	4:14	8:07	19	4:12	8:16
5	4:14	8:08	20	4:12	8:16
6	4:13	8:09	21	4:12	8:16
7	4:13	8:10	22	4:12	8:16
8	4:12	8:11	23	4:13	8:16
9	4:12	8:11	24	4:14	8:16
10	4:12	8:12	25	4:14	8:16
11	4:12	8:12	26	4:15	8:17
12	4:12	8:13	27	4:16	8:17
13	4:12	8:14	28	4:16	8:17
14	4:12	8:14	29	4:16	8:17
15	4:12	8:15	30	4:16	8:17

E. & N. RAILWAY SCHEDULE

Trains leave Victoria at 9 a.m. and 4:55 p.m. daily, for Wellington and way points.

The 9 a.m. train runs through to Courtenay and Port Alberni daily, except Sunday.

Returning, the trains arrive Victoria at 10:50 a.m. and 5 p.m.

On Sundays, between May 22nd and August 28th, inclusive, Train No. 2 will be put back two hours and leave Nanaimo at 3:30 p.m. instead of 1:30 p.m.

For further information apply E. & N. Ticket Office. Phone 1564, or, City Ticket Office. Phone 1270.

CHICAGO via Jasper National Park
Continental Chicago Limited
Daily Fast Through Sleeping Car Service to Chicago
Travel information upon request
H. L. Sisler, Gen. Agt.
C. L. Currier, Trav. Agt.
Chicago & North Western Line
760 Stuart Building
Seattle, Wash.
Canadian National Rys.
Chicago & North Western Line

Lv Vancouver	9:50 pm	Daily
Lv Jasper Nat'l Pk.	9:50 pm	1st day
Lv Winnipeg	9:30 am	3rd day
Lv Duluth	9:00 pm	3rd day
Ar Madison	7:20 am	4th day
Ar Milwaukee	10:30 am	4th day
Ar Chicago	11:30 am	4th day

CHICAGO AND NORTH WESTERN LINE

For Anyone
With
Weak Digestion
BOVRIL
is Excellent
D

POLAND WILL REFUSE TO EXTRADITE KILLER

WARSAW, Poland, June 8.—Although the assassination of M. Voikoff, Soviet minister to Poland, was committed by a Russian refugee, who is not a Polish citizen, it was causing much anxiety in Poland today. It was feared Soviet Russia might demand the extradition of the assassin, Boris Kowceda, to which Poland could not possibly agree without the loss of prestige and violation of the principle of not surrendering political offenders. Members of the Russian colony in Warsaw repudiate connection with Kowceda

12 Stories of solid comfort
HOTEL SAVOY has
Everything
that you can ask in a hotel
LOCATION—
Central, close to everything, with fine views of bay and mountains.
COMFORT—
It's homelike, combining a pleasant "homey" atmosphere and metropolitan hotel comfort and service.
REASONABLE—
Rates range from $2.00 up, without bath; $2.50 up, with bath.
FIREPROOF—
Giving you that fine feeling of security.
Charming Dining Room—Coffee Shop—Fireproof Garage in Connection
W. G. KING, JR., Manager
HOTEL
SAVOY
SEATTLE
2nd Ave. & University

Air Mail Stamp Collecting An Education in Aviation

(By MISS L. M. FORBES)

To understand the reason for making a collection of air stamps it is necessary to know a little of what they symbolize, and we must focus our eyes on the air and what the future transport will be, how it will affect our hobby and, above all else, its international aspect.

Already the number of countries issuing special stamps for the carriage of letters by air mail is considerable. It is important that we have specimens of the first issues of each country, for, when a country makes special provision for its air mail it is an indication that the service is accepted as a part of the normal life and has advanced beyond the experimental stage.

To a boy, the prospect of becoming an air pilot is full of thrills and excitement; the collection and study of the air stamps of the world will teach him much that he cannot learn otherwise; it will give him a broad, international outlook, for if he is keen, he will quickly gain the flyer's viewpoint, that visionary viewpoint that sees beyond all frontiers, in fact abolishes them, for it is an axiomatic fact that the conquest of the air has to all intents and purposes banished the false boundary lines that are arbitrarily drawn by existing systems of government.

For a few minutes, perched high above this world of ours, let us banish distance, also time, for we must look back as well as forward; that is one of the reasons for our hobby! In the early days transport was a slow and painful thing, letters took months, sometimes years to reach destinations only half-way round our globe, travelling by sail and horse-drawn coach on camel or carried by runner. Then came steam; the railroad and the steamer banished space, so the people of a generation or so ago believed, but even then, in that wonderful nineteenth century, thousands of parts were inaccessible, for the cost of building railroads was not justified by the commerce and distance, and although things were speeded up considerably, the old methods were still in vogue. Many people believed that the motor car, that mechanical wonder of the dawning twentieth century, would solve even the remaining problems of transport, but again that obstacle of cost intervened, for motor roads, it was found, were as costly to build as railroads. But to the car we owe the debt of having literally banished space, for the internal combustion engine owes its wonderful advance towards its present perfection to the motor car, and without the gasoline motor flying would be impossible.

SURVEYING PRESENT

Having taken a flying look into the past, what do we seen in the present? a big subject for a few moments' look, but we must do our best. One thing we do see is, that aerophilatically, this Canada of ours is much behind the times. One or two spasmodic efforts have been made by private individuals to establish a few air routes, but the most of our country is barren waste as far as flying is concerned. However, shortly air mail is to be carried between Father Point and Montreal, and a Vancouver pilot has been chosen as one of the leaders, and we hope the authorities will soon give us a suitable and artistic air mail stamp.

Canada today has more trained pilots than any other country in the world. Our neighbor to the South has established coast to coast air service with feeders from many parts, but they, to all intents and purposes, confine themselves to carrying mail and breaking records—passengers are not wanted, it seems.

Europe has done still better, for day and night—wet, fine, or fog—the regular passenger and mail planes hurry back and forth across almost the whole of Europe. And, best of all, they are seldom late, despite bad weather conditions, and have few accidents. In fact, taking passengers carried and miles flown, as a basis, they have far fewer accidents than the railroads. Alas, a railroad wreck is accepted as an incident in the day's work, while the few bad air accidents have been utilized by our press as nine days' wonders, thus causing unmeasurable moral damage to the quick acceptance of this new form of travel. In every German aerodrome there is a post-office where sorting takes place on the spot, and much delay is thus avoided in handling air mails.

LONG JOURNEYS MADE

Pioneers in flying have safely made long journeys that have demonstrated to the world what could be done, such as the various Atlantic flights under the Englishmen Hawker and Alcock in 1919, the flight of Ross Smith from London to Australia, Sir Alan Cobham's historic flight last year to Australia and back, the Cape to Cairo trip, the highly oraginzed flight of the United States Army Air Service around the northern hemisphere, and lastly, the recent splendid achievements of Lindbergh and Chamberlin.

We must not forget that aero philately owes its first inception to the balloon service during the siege of Paris, and the pigeon post of Great Barrier Island.

In some of the far eastern countries we see desire bridging the gulf between the camel and the aeroplane. In Russia the O.D.V.F. Society of Friends of the air fleet give squadrons of planes to the air force, which fly from Turkestan to Afaghanistan at an altitude of 20,000 feet; also to every part of that vast Chinese, Mongol and Russian continent.

So we must study these little adhesive labels, that generally have some form of aeroplane on them, ranging from the Cubist dove of Holland to the modern United States current issue. Trace out the journeys they have made and then remember this is a new form of transport, and we ought to seize every opportunity of adding them to our collections.

B.C. Students in Eastern College Examination List

TORONTO, June 8.—The following Westerners have passed in the subject under which their names appear in the annual examinations in pedagogy at the University of Toronto:

Science of Education: J. W. Gibson, Victoria; L. F. Titus, Saskatoon; E. F. Willoughby, Winnipeg; Ruth E. Younger, Regina.

Education Psychology: C. Nivina, Saskatoon; A. E. Peacock, Moose Jaw; Ruth E. Younger, Regina.

Educational Administration: O. R. Anderson, Moose Jaw; A. W. Cooks, Victoria; R. B. Masterton, Kamloops; W. R. Smith, Vancouver.

MONTREAL, June 8.—In the graduation results of Macdonald College, Ste. Anne de Bellevue, announced last night, Marion M. Taylor, of Ladner, B.C., is among those having completed their senior year institution administration.

R. A. Fraser, of Vancouver, is on the pass list with class honors of the third year bachelor of household science.

French President's State Visit to London

This picture was taken when the French President, M. Doumergue, arrived at Dover on a state visit to the British capital. He was greeted by the Prince of Wales, who is here seen shaking hands with the Mayor of Dover (left), with M. Doumergue in the centre.

FAIL TO REACH WATER DECISION

Saanich Councillors Disagree on Rates to Be Charged Residents for Water Used in Municipality

ANOTHER LIVELY SESSION IS HELD

A proposed schedule of water rates for Saanich residents was defeated by a narrow margin during the council meeting yesterday.

Under the arrangement, consumers of 1,000 gallons of water monthly would have been charged $1.25; 2,000 gallons, $1.40; 3,000 gallons, $1.50; 3,000 to 5,000 gallons, 20 cents per thousand, less 10 per cent; 5,000 to 10,000 gallons, 15 cents per thousand, less 10 per cent, and irrigation water over 10,000 gallons, 10 cents per thousand straight.

Councillor Vantreight disagreed with fellow councillors on waterworks subjects, denying the accuracy of statements on operation losses. Reeve Crouch stated that the Gordon Head water system was being operated at a loss. Councillor Vantreight reiterated that the Reeve knew nothing of water problems and that water in Saanich was priced out of reach of the farmers. He summed up the proposed charges as a dishonest way of doing business.

Following a heated argument, Councillor McWilliams suggested that valuable time was being wasted and that there was much business to finish. Councillors Vantreight and Borden were unsuccessful in having a motion passed to charge consumers of 5,000 to 10,000 gallons of water a rate of 10 cents per thousand. Councillor Vantreight intimated that huge profits were being made by the sale of water, following which the Reeve accused him of wanting water at less than cost. The rates were laid over for further consideration.

Several letters were received from residents of the higher levels complaining of insufficient water pressure for both domestic and irrigation purposes. Councillor Vantreight accused the lower-level consumers of using too much water, and suggested that no water should be used for irrigation between the hours of 11 a.m. to 2 p.m. and 5 to 7 o'clock. A by-law will be drawn up in the near future in an attempt to alleviate the situation.

DEPUTY MINISTER HEARD

"Saanich suffers the burden of traffic of visitors over the West road," said Mr. Patrick Philip, Deputy Minister of Public Works, in addressing the Saanich Council on the problem of paving the road leading to Butchart's Sunken Gardens.

Councillor Hagan suggested making Verdier Avenue a primary highway, but his suggestion was not considered consistent. Councillor McWilliams stated that a toll should be collected from tourists using certain Saanich roads, upon which the Reeve accused him of going backwards.

Mr. Philip stated that the Government had spent a lot of money on Saanich roads, and that $454,611 had been paid the municipality for various purposes since 1921. Of this amount $133,280 represented liquor profits, he said. The sum of $26,000 was granted last year to the Council, which was allowed $50,000 for road work on 400 miles of highway during 1927.

The cost of paving one and two-fifths miles of the West road with asphalt and cement was estimated some time ago to run to about $18,000. In reply to a query from Mr. Philip, the Reeve stated that ordinary repairs on the road would cost between $250 and $300. Councillor Hagan denied the figures, saying that the cost would be at least $500 to $800.

A thin asphaltic surface of a temporary nature would cost about $2,400, while a mulch treatment consisting of gravel and asphalt would cost $3,600. The Council will investigate the best course to take in paving the road, which is now considered to be in bad condition.

EARWIGS DISCUSSED

Earwigs are beginning to be troublesome in certain areas of Saanich, letters being read at the council meeting from residents conversant with the activities of the pests.

One writer stated that they had an aversion to crossing a road and that the chief methods of propagation were by human agencies in the form of bunches of flowers, fruit, and other means. The Reeve told of losing 100 celery plants and most of his potato crop last year by earwigs. Experts will be employed to exterminate the pests.

The Motor Vehicle By-Law of 1927 was read before the council and several minor changes made in keeping with the advancement of transportation within the municipality.

The by-law aims to regulate maximum fares to be charged on all Saanich lines, fares, loads, and drivers' working hours. The penalty for breaking the set rules will be not less than $50 and not more than $100.

An application was read from Mr. G. Lillie to operate an extra bus for the transportation of berry pickers to and from the city. Councillor Hagan opposed the application, stating that difficulties would be encountered with an extra licence.

The berry season will be in full swing by June 12, and hundreds of local residents will be engaged in picking the luscious fruit. The council will further consider the application from Mr. Lillie.

That "Kruschen" Feeling!

It Puts the Spring in Spring-cleaning!
Who says Spring-cleaning isn't jolly?
It's one of the biggest "larks" in the whole year to those who know how to make it so. Out come buckets and brooms, sleeves are rolled up, and everyone sets to work cheerily to set the house to rights. No one grumbles, no one gets worried or irritable.
That's how *you* ought to tackle Spring-cleaning, and you can, if you go about it in the right way.
When you have that feeling of not being quite up to the mark, and housework is a long dreary drudge that never seems to be finished — there is something wrong with your health.
That "something is almost entirely a matter of your internal system. Your liver and kidneys are not working as they should, with the result that poisonous waste matter is collecting in the blood and lowering the tone of the body. You must take steps to put that right—in the Kruschen way.
Every morning, in your breakfast cup of coffee or tea, take as much Kruschen Salts as will lie on a 10 cent piece. You can't taste the tiny dose, but it effectually cleanses your blood and clears your system of the waste material that is depriving you of vigour. Soon you will begin to feel better, more full of life and vitality, fresh and smiling, strong and well from first thing in the morning till late at night.
You owe it to yourself to start the Kruschen habit at once. The sooner you do so, the sooner you will get back that glorious feeling of radiant health — the much-talked-of "Kruschen feeling."
Tasteless in Coffee or Tea
Put as much in your breakfast cup as will lie on a 10 cent piece. It's the little daily dimeful that does it.
Kruschen Salts
Good Health for Half a Cent a Day
A 75c bottle of Kruschen Salts contains 360 doses — nearly enough for six months — which means good health for less than half a cent a day. The dose prescribed for daily use is "as much as will lie on a 10 cent piece," taken in the breakfast cup of coffee or tea. Every druggist sells Kruschen. Get a 75c bottle to-morrow.
SOLE IMPORTERS: McGILLIVRAY BROTHERS LTD., TORONTO

ESQUIMALT SELECTS REPRESENTATIVES FOR ASSOCIATED BOARDS

Mr. G. Hutchinson and Captain Matheson have been appointed delegates from the Esquimalt Board of Trade to attend the convention of the Associated Boards of Trade of Vancouver Island in July. The meeting will be held in Cobble Hill.

Mr. Hutchinson announced at the meeting of the board that the policy of the body would be to co-operate to the fullest extent with other bodies of a similar character for the purpose of bringing industries to this section and to work to the general benefit of the whole community.

Eight new members were enrolled at the meeting.

The following officers have been elected by the directors of the board: President, G. Hutchinson; vice-president, R. G. Wood; treasurer, W. A. Deaville; secretary, Captain R. P. Matheson.

A letter from Mr. F. Cooke, former president, was read, in which he tendered his resignation as a director. The resignation was accepted with regret, and the secretary was instructed to write to Mr. Cooke, expressing appreciation of his long service as a charter member of the Board of Trade and, for two terms, as president.

It was stated that no action had been taken by the Municipal Council on the petition presented by a delegation from the board in regard to preserving access to bathing beaches. The petition had asked that the council ascertain the cost of securing an area west of Fraser Street for public use. As the petition had been laid on the table the secretary was instructed to write to the council on the matter.

As no definite reply had been received from the Minister of Public Works to the protests of the Board of Trade, the Municipal Council and the local political associations against the use of the name Songhees for the Esquimalt drydock, it was decided that further action should be taken.

Story of Sampson Has Los Angeles Version

LOS ANGELES, June 7.—A new version of the story of Sampson found its way into Superior Court today when J. Robinson, a piano mover, testified in a $25,000 suit against a beauty parlor's operator that when he had his hair dyed his strength died.

Robinson, in his suit against L. Pearson and Mrs. Augusta Arntzen, beauty specialists, said he wanted his hair a light brown. Instead, he declared, it was made a fiery red and the dye burned his scalp and face, giving him a nervous shock and affecting his heart.

"It made me weak and I am useless as a piano mover," he said.

The case was taken under advisement.

An elderly woman was taking a walk near a golf course with her little dog Diddy. From over the crest of a small hillock came a golf ball, which, before it had stopped rolling, the dog seized in its mouth.

The next moment an irate golfer appeared, shouting and waving his club in the air.

"Put it down, Diddy," said the woman. "Put it down, my precious. Here comes the kind gentleman to knock it for you again."—Columbus Dispatch.

Moonlight Excursion
Next Saturday Evening, 8 o'Clock
Wharf Behind Postoffice
Boat Tickets, Return Trip, $1
Auspices City Temple Ladies' Aid
City Temple Band and Len Acres' Musicians
Tickets at Temple Hall, Puget Sound Navigation Co. Office, Fletcher Bros., Stevenson's Stores, National Bakery and Melrose Co. Refreshments and a good time.

Special Excursion Fares

East to	Round Trip from Victoria
Chicago	$ 90.30
New York	151.70
Washington	145.86
St. Louis	85.60
Kansas City	81.55
Minneapolis, St. Paul, Duluth	75.60
Omaha	75.60
Denver	72.45

Low Fares to Other Cities—Ask About Them

Today's Radio

Programme of Principal Broadcasting Stations

By Courtesy of Radio Doings

CFCT, Victoria, B.C. (475.9m)—8 a.m., New York stock quotations. 6.30 p.m., What's doing in town. 7.30, West Coast information service, weather reports and forecast; next of the Civic series. 10, Stocker's Night Birds.

KGO, Oakland, Cal. (384.4m)—4-5 p.m., Hotel St. Francis Concert Orchestra. 5-6, "Friend to Boys." 6, Little Symphony. 6.55, News, weather, baseball, produce, grain, cotton, metals, stocks. 8, National Broadcasting Co. programme. 10 p.m.-12 midnight, Jack Coakley's Band.

KJR, Seattle, Wash. (348.6m)—5.40 p.m., Stock quotations. 8, Time signals, incidental news items. 8.10, Theatrical attractions. 8.20, Sport news and baseball scores. 8.30, Pis 'n' Whistle Duo. 7, Camlin Hotel Orchestra. 8, Studio programme. 9, Puget Sound Savings and Loan Association Orchestra. 10, Time signals.

KFWO, Avalon, Cal. (218.8m)—12.30-1.30 p.m., St. Catherine Orchestra. 6.30-8, St. Catherine Orchestra. 8-9, Studio programme.

KGW, Portland, Ore. (491m)—6 p.m., Dinner concert. 7, Music by concert trio. 7.30-7.45, Utility service. 7.45-8, Lecture, given under the auspices of the Catholic Truth. 8-9, Vaudeville entertainment. 9-10, National Broadcasting Co. programme. 10 p.m.-12 midnight, Spanish Ballroom Dance Band.

KLX, Oakland, Cal. (508m)—2.40 p.m., Baseball. 5.30-8.30, Brother Bob. 8.30-7, Special programme. 7-7.30, Amusement information, news broadcast.

KFI, Los Angeles, Cal. (466.3m)—5.30 p.m., Legion Night Club Orchestra. 6.15, Radiotorial. 6.30, Popular songs and piano solos. 7, Holland Glee Club, with soloists. 8, KFI drama hour. 8.30, Wilfred Fletcher, tenor. 9, National Broadcasting Co. programme. 10, Programme arranged by Norma West.

KGA, Spokane, Wash. (249.1m)—5.40-6 p.m., Stock quotations. 6, Time signals, weather forecast and baseball scores. 8-9, Studio programme. 10 p.m.-12 midnight, Lillian Frederick's Orchestra.

KFUS, Oakland, Cal. (256.3m)—2-3 p.m., Telephone or write in your health questions.

CNRV, Vancouver, B.C. (291m)—10 p.m., Dance music by the Cabaret Belmont Orchestra.

KFRC, San Francisco, Cal. (454.3m)—4 p.m., Mark Hopkins' Concert Orchestra. 5.30, Mac and his Gang. 8.35, Stage and screen, police reports. 8.30, Cecilian Trio. 7-7.30, Heart to heart talk. 8-9, Mona Motor Oil programme. 9, Maxwell House Caffee Orchestra with soloists. 10 p.m.-12 midnight, Mark Hopkins' Dance Orchestra.

KPO, San Francisco, Cal. (422.3m)—4.30-5.30 p.m., Palace Hotel Concert Orchestra. 5.30-6, Children's hour. 8-8.35, Stock market quotations and general information. 6.30-7, States Restaurant Orchestra. 7-7.30, Fairmont Hotel Concert Orchestra. 8-9, Chickerline hour. 9, National Broadcasting Co. programme. 10-11, Palace Hotel Rose Room Dance Orchestra.

KGO, Hollywood, Cal. (337.4m)—12 noon, Hazel McCauley and the Office Boy. 6 p.m., Panatrope dinner hour. 7, Radio talk, Leslie E. Taft. 8, Helen Shepard Peabody, Allen Dale, Don Stevens, Helen Boyd. 9-11, Lloyd Wood Trio, soloists.

KJBS, San Francisco, Cal. (220m)—9-11.30 a.m., Vocal, instrumental selections. 2-4 p.m., Vocal and instrumental selections.

KFON, Long Beach, Cal. (711.8m)—4 p.m., Press-Telegram late news. 4.30, Piggly Wiggly Concert Orchestra. 6, Request period by Doris and Clarence. 8.15, Piggly Wiggly Concert Orchestra. 7, Studio programme. 8, Long Beach Municipal Band. 8.10, Dick Carlson. 8.20, Long Beach Municipal Band. 9, Programme of dance music. 10, Organ recital, Dick Dickson. 11 p.m.-12 midnight, Majestic Ballroom Orchestra.

KFOA, Seattle, Wash. (417.3m)—4.30-5 p.m., News items and weather report. 6, Baseball scores and sport news. 8.30, E. R. Butterworth & Sons' Orchestra. 7.30, Sunde & d'Evers Trio. 8-8.30, "Cross-Eyed Family." 6-10, Programme of National Broadcasting Co.

KYA, San Francisco, Cal. (309.1m)—5.30 p.m., Golden Gate Crier and Georgie Earl. 7-7.30, Cliff Hotel Concert Trio. 8-9, "26th Round," American Legion programme. 8-10, Eduardo Abdo and his artists. 10, Time signals.

KOWW, Walla Walla, Wash. (299.8m)—4-5 p.m., Town shopper. 7-8, Service hour. 8-9, Chevrolet Concert Orrhestra. 9-10, Studio programme. 10-11, Dean Richmond's Arcadians. 11 p.m.-12 midnight, Carl Gensel, organ recital.

KTAB, Oakland, Cal. (286.2m)—5-6.15 p.m., Uncle Charley's hour. 6.45-7.30, Shopping hour. 8-10, Programme presented by Ada Morgan O'Brien.

KFWB, Hollywood, Cal. (381.2m)—5-5.15 p.m., Vacation days with music. 5.15-5.30, Vibraphone artist. 5.30, Radio review. 6, Metropolitan Dance Orchestra, blues songs. 7.50, Daily news items. 8, Programme by Southern California Music Company. 9, Daily news. 9.10, Salon Ensemble. 10, Rainbow hour.

KHQ, Spokane, Wash. (370.2m)—12 noon, Luncheon concert. 1 p.m., Instrumental hour. 2, KHQ Concert Orchestra. 3.30, Victor Electrola hour. 4.30, Service hour. 5-8, Davenport Hotel Concert Orchestra. 8, Studio programme. 9, National Broadcasting Co. programme. 10, Varsity Ten from National Park. 11.30-12.15 a.m., Davenport Hotel Dance Orchestra.

KFWI, San Francisco, Cal. (267.7m)—4 p.m., Studio programme. 5, Organ recital. 5.30, Theatrical programme. 6, Paul's Hawaiians. 7, Sports by Gen. T. Davis. 7.15, Talk on "The Romance of Postage Stamps." 8, Programme by The Barnes Vaudeville Agency. 10 p.m.-12 midnight, Trovators Orchestra.

KFWM, Oakland, Cal. (536.1m)—3.15 p.m., Helpful hints to housewives. 5-10, The Edith Batchelder Piano Club.

KGMO, Seattle, Wash. (360m)—4 p.m., Doug Richardson, popular songs; Totem Concert Orchestra. 5, Totem Male Quartette, kiddies' programme. 5.45, Stock and bond quotations. 6-7, News and sports. Totem Concert Orchestra. 7.30, Totem Concert Orchestra. 8, Totem Concert Orchestra. 8.30, Totem Concert Orchestra. 9, National Opera Co. 10, Mason and Hamlin half-hour. 10.30, Popular songs. 10.45, Totem Popular songs. 11, Totem Broadcasters, late news. 12.15 p.m.-12.30 a.m., Totem Popular Trio.

KHJ, Los Angeles, Cal. (405m)—6.30-7.30 p.m., Children's hour. 7.40, Talk on "Care of the Body." 8-10, Feature programme. 10-11, Glenn Edmunds and his Toronto Roof.

KMO, Tacoma, Wash. (254.1m)—10-11 p.m., Town Crier. 2-3, Musical programme.

BROWNING-DRAKE
Straight Line Frequency Coils
$35.00
WESTERN CANADA RADIO SUPPLY LTD.
642 Fort Street Phone 1949

OPERATIONS AVOIDED BY THESE TWO WOMEN
They Tell How Lydia E. Pinkham's Vegetable Compound Stood Between Them and the Hospital

MRS. SUSAN DAYMAN
R. R. No. 5, Colborne, Ontario
Colborne, Ontario.—"When I was first married I was very thin and weak. I suffered all the time and doctored and took medicine. Life became a burden, and doctors said an operation could help me, but my husband was opposed to that. I had seen Lydia E. Pinkham's medicine advertised, so I told my husband that I thought I would try it, that I might get some relief. I had not taken one bottle when I could feel it helping me. I took five bottles and had better health. Now I have three girls and a boy, and do all my work. I am now at the Change of Life and owe my good health to Lydia E. Pinkham's Vegetable Compound."—Mrs. SUSAN DAYMAN, R. R. No. 5, Colborne, Ontario.
Another Bad Case Remedied
Philadelphia, Pa.—"I am writing to let you know what the Vegetable Compound has done for me. My first baby died at the age of four and one-half months, and it was a year and nine months later that I had my second child. When my first baby died I was in a very weak condition with pains, headaches and weakness. I went to the doctor and he said I would have to be operated on. I did not want to be operated upon, for I hate hospitals. I spoke to my mother about the operation, and she said, 'You do not need it! I was told the same thing when I was young, but I got Lydia E. Pinkham's Vegetable Compound and used Lydia E. Pinkham's Sanative Wash and was all right.' My grandmother said the same thing. So I took the Vegetable Compound and used the Sanative Wash. After taking the first bottle of Vegetable Compound I felt fine and when I was taking the sixth bottle I was on the road to recovery and my pains had disappeared and the weakness had ceased. Now I have three healthy boys and am never done praising your medicine."—Mrs. CAROLINE NAGY, 2717 Sears Street, Philadelphia, Pa.

Important Notices, Employment, Business and Professional Directory, Wants, Etc.

The Daily Colonist

RATES FOR CLASSIFIED OR WANT ADVERTISEMENTS

One and one-half cents a word each insertion; nine cents a word a week, with a minimum of ten words; cash with order. No advertisement accepted for less than twenty-five cents.

Death and Funeral Notices, $1.50 first insertion; $1.00 for each additional insertion. Marriages, Cards of Thanks and In Memoriam Notices, $1.50 per insertion.

Birth Notices, $1.00 per insertion.

Business or Professional Cards of two lines or under, $2.50 per month. Additional space at $1.25 per line per month.

Advertisers who desire may have replies addressed to a box at The Colonist and forwarded to their private address. A charge of 10 cents is made for mailing replies. In this case add three words ("Box...Colonist") to the count for the number of words.

Out-of-town readers of our advertisements ask advertisers to give address as well as phone numbers, as it is not always possible to communicate through the phone.

The Colonist service is available every day from 9 a.m. to 10 p.m., excepting Sundays. Just call 11.

CLASSIFICATIONS

Acreage for Rent 83
Acreage for Sale 82
Acreage Wanted 84
Agencies Wanted 39
Agents Wanted 16
Autos for Hire 66
Automobiles 1
Births 78
Boats and Launches 71
Business Directory 69
Business Opportunities 4
Cards of Thanks 8
Church Notices 10
Coming Events 10
Country Properties 78
Dancing 28
Deaths 2
Dressmaking 23
Educational 22
Farms for Rent 86
Farms for Sale 85
Farm Produce 1
Farms Wanted 87
Flats and Apartments to Rent 53
Flats and Apartments Wanted 54
Flowers 7
For Sale, Miscellaneous 40
Funeral Directors 6
Furnished Houses for Rent 55
Furnished Rooms to Rent 49
Furnished Rooms Wanted 50
Housekeeping Rooms to Rent 51
Housekeeping Rooms Wanted 52
Houses for Sale 76
In Memoriam 9
Listings Cancelled 18
Lost and Found 29
Lodges and Societies 23
Machinery 94
Marriages 3
Maternity and Convalescent Homes 62
Miscellaneous 40
Money to Loan 31
Monumental Works 8
Music 24
Personal 21
Professional Directory 72
Property for Sale 80
Property Wanted 81
Poultry and Livestock 82
Room and Board 47
Room and Board Wanted 48
Situations Wanted—Female 16
Situations Wanted—Male 17
Summer Resorts 91
Teachers Wanted 15
Timber 30
To Exchange 22
To Rent—Miscellaneous 28
Unfurnished Houses to Rent 54
Wanted—Female Help 14
Wanted—Male Help 13
Wanted—Miscellaneous 46
Wanted to Borrow 32
Wanted to Rent—Furnished Houses 57
Wanted to Rent—Miscellaneous 39
Wanted to Rent—Unfurnished Houses 58
Wanted to Buy—Houses 79

2 DEATHS

PETTINGELL—On June 8, 1927, there passed away at the home of her parents, Gloria Thelma, daughter of Mr. and Mrs. B. C. Pettingell, of 427 Powell Street, aged twenty years and seven months, born in Victoria. She is survived by her mother and father, also three sisters, Marjorie, Deloris and Jewel.

The remains are reposing at Hayward's B.C. Funeral Chapel, from where the funeral will take place on Friday afternoon, at 2 o'clock. Interment will be made at Royal Oak Burial Park.

6 FUNERAL DIRECTORS

SANDS FUNERAL CO.
Office and Chapel: 1812 Quadra Street
Phones 2306, 6035 and 7443L

THOMSON'S FUNERAL HOME
1633 Quadra Street
Phone 498 Night and Day

S. J. CURRY & SON
Funeral Directors—Licensed Embalmers
980 Quadra Street Phone 440

McCALL BROTHERS
"The Floral Funeral Home"
Johnson and Vancouver Sts. Phone 382

7 FLOWERS

7A FUNERAL DESIGNS

ARTISTIC FLORAL DESIGNERS, CORNER Flower Shop, View and Broad Sts. Phone 1250

BROWN'S VICTORIA NURSERIES, LTD. Central Building, 613 View Street
LEADING FLORISTS
Artistic Designs of All Kinds at the Most Reasonable Prices
Phones 1269 and 210

BALLANTYNE BROS.
Cut Flowers and Designs
639 Fort Street Phone 304
Greenhouses: North Quadra Street

8 MONUMENTAL WORKS

J. MORTIMER & SON—STONE AND MONUMENTAL work. 720 Courtney Street. Phone 2802.

STEWART'S MONUMENTAL WORKS, Limited. Office and yard, corner May and Alberta Street, near Cemetery. Phone 4817.

10 COMING EVENTS

A DELIGHTFUL EVENING MAY BE SPENT any Wednesday or Saturday at Hamsterley Lakeside, dancing in the excellent music of Pitt's orchestra, by the beautiful waters of Elk Lake.

ARMY AND NAVY VETERANS, VICTORIA unit. General monthly meeting will be held on Thursday evening, June 9, at 8.30 o'clock.

DANCE, IN AID OF SAILORS' CLUB. AT club. Esquimalt, Friday, June 10, 8.30 to 12. Admission double ticket, 50c; single, gents 35c, ladies 25c.

DANCE AT CADBORO BAY, RICHARDS' Tea Rooms, Wednesdays and Saturdays, 8.30 p.m. Three-piece orchestra.

DANCE, LANGFORD LAKE TEA ROOMS, every Saturday, commencing May 28. Grant's orchestra. Bathing. Bahing. Phone Belmont 42.

DANCE, McMORRAN'S PAVILION, CORdova Bay, every Saturday night, commencing June 11. Admission 25c.

FRIDAY, JUNE 10, DANCE AT CITY POLICE Headquarters, 8 to 12. Buffet supper. R. Bishop's orchestra. Gents 50c, ladies 50c.

10 COMING EVENTS (Continued)

NANAIMO-SCOTTISH FOOTBALL — COMmunity trip, under the auspices of the Victoria Unit, Army and Navy Veterans in Canada. Tailyhos will leave the club quarters, 812 Fort Street, on Saturday, June 18, returning on 19th, to give members and friends the opportunity of seeing the Scottish football team play versus Nanaimo. Full reservation should be made at once. For rates and particulars, apply to Secretary. Phone 2345.

MOONLIGHT EXCURSION TO ROCHE Harbor, June 15, under auspices of Fro Patria Branch, Canadian Legion. Tickets, $1, on sale at Puget Sound Navigation Co., 912 Government St.

PARTNER PROGRESSIVE 500, FRIDAY, 8.30. 1230 Government. Proceeds for July 12 expenses. Two first prizes, 50 lbs. sugar. Admission 25 cents.

REMEMBER SATURDAY, JUNE 11. GIRL Guide fete, Government House grounds. Admission free.

WHIST DRIVE, THURSDAY, AT 1230 GOVernment St., auspices K. & D.O.T.T. Ten prizes: two firsts, 50 lbs. sugar; other prizes as usual.

13 WANTED—MALE HELP

COME TO CALIFORNIA TO LEARN ELECtrical or automotive trades. New law permits Canadians to enter America as students. Learn to earn big money in famous million-dollar school. Practical work on new equipment, supervised by expert instructors. Free employment service. Part-time jobs furnished. Write for big free catalogue; state whether electrical or automotive. National Automotive and Electrical School, 4006 B.E. Figueroa Street, Los Angeles, California.

AUTOMOBILE ENGINEERING

CALL AND SEE US ABOUT THAT BOY or young man learning a good, useful trade quickly at our real live, up-to-date school, so he can be useful working in a shop.

THE VICTORIA AUTO ENGINEERING INSTITUTE
Phone 552 755 Broughton St.

EARN $10 TO $25 A WEEK IN YOUR SPARE time at home writing showcards. No canvassing or soliciting. We instruct you and supply you with work. Write today. The Menhenitt Company, Limited, 24 Dominion Building, Toronto.

EVENING CLASSES, TUESDAY AND FRIday evenings. Commercial, civil service, secretarial, wireless, collegiate and preparatory courses. Sprott-Shaw School.

EXPERIENCED SHOE SALESMAN WANTED at once. 1208 Douglas St.

HIGH WAGES PAID TO THE MAN WHO knows. Become an expert auto or ignition expert, battery man, or car painter, and earn big money. We will guarantee you thorough practical training on actual machines. Enrol now for the Summer.

INTERNATIONAL ENGINEERING SCHOOL
916 View St., Victoria

ONE SALESMAN TO REPRESENT INTERnational organization in Victoria. Apply Mr. Short, 734 Pandora, between 9 and 12 a.m., Tuesday.

RESPONSIBLE PARTY WANTED IN EVERY town to represent collection agency to take care of local reports, collections, etc., good pay; no selling; experience unnecessary. Write at once, enclosing large stamped addressed envelope for reply. Pacific Protective Association, 500 Pacific Block, Seattle, Wash.

WANTED — GOOD ALL-ROUND CARpenter. Phone 4903L1.

WANTED—HANDY MAN, PAINTING, CARpentry. Phone 4903L1.

WE HAVE AN OPENING FOR A MAN about 30 years of age as a salesman; commission basis. A good aneraetic man can do well. This is not a high pressure stock-selling scheme or insurance, but high-grade financial business. Preference will be given one with good education and address. Box 7932, Colonist.

WINTERBURN'S SCHOOL FOR ENGINEERS, marine, stationary, internal-combustion. 221 Central Building, Victoria.

WILL EXCHANGE AUTOMOBILE FOR labor, fencing and rough carpenter work. P.O. Box 969, Victoria.

13A SALESMEN AND AGENTS

WANTED—GOOD LIVE HOTEL REPREsentative. Good wages and permanent position to rustler. References necessary. Apply to Box 3110, Colonist.

14 WANTED—FEMALE HELP

EARN $10 TO $25 A WEEK IN YOUR SPARE time at home writing showcards. No canvassing or soliciting. We instruct you and supply you with work. Write today. The Menhenitt Company, Limited, 24 Dominion Building, Toronto.

MARCEL, CURL, 35c; HAIRCUTTING, 25c; Wednesdays free. Victoria Hairdressing School, 114 Woolworth.

VICTORIA HAIRDRESSING COLLEGE OPerators in demand. Learn now. 114 Woolworth Building.

WANTED—CAPABLE GIRL AS MAID IN family of two adults. Phone 1916R.

WANTED—FOUR STRAWBERRY PICKERS (experienced), to come daily, starting about 15th June. Phone E. F. Johnston, Keating 16F.

WANTED—A FEW MORE STRAWBERRY pickers about June 20. W. D. Michell, R.M.D. No. 1. Phone Keating 12F.

WOMAN OR CAPABLE GIRL FOR CARE of home and 2 children at Summer resort. Phone McMorran, Cordova Bay.

WE ARE NOW ENROLLING STUDENTS for our Summer class in hairdressing and allied subjects. Particulars at 226 Bayward Bldg. Phone 3593.

YOUNG GIRL TO ASSIST WITH HOUSEwork and care of one child; sleep in. Phone 4173L.

35 GIRLS FOR STRAWBERRY, LOGAN and cherry picking. Phone Keating 30. Tod Inlet P.O. W. Bickford.

10 GIRLS FOR STRAWBERRY PICKING. Phone Keating 39R. P. A. Young, R.M.D. 1, Royal Oak.

18 STRAWBERRY PICKERS ABOUT JUNE 15. W. J. Ambrose, Gilas Road, Keating.

25 STRAWBERRY PICKERS WANTED. Alfred Anderson, Keating. Phone Keating 2W.

14A SALESLADIES AND AGENTS

WANTED—Young lady for candy and fruit store, part time. Apply Quality Fruit Store, 780 Yates Street.

16 AGENTS WANTED

AGENTS WANTED TO TAKE ORDERS FOR the finest line of personal greeting cards ever shown in Canada. Kenal Art Co., manufacturers, 310 Spadina Ave., Toronto.

WANTED—ONE RELIABLE MAN IN EVERY town (merchant preferred) to take orders for best custom-made clothes in Canada. Highest commissions. Rex Tailoring Co., Ltd., Toronto 2.

17 SITUATIONS WANTED—MALE

EXPERIENCED CARPENTER WILL GIVE labor in exchange for anything useful. Box 8146, Colonist.

LAD, AGE 17, TALL, WOULD LIKE JOB in garage or where can learn trade; good references. Victoria or near. D. Scotcher, c/o Mrs. Headlip, Port Alberni.

SHINGLING, ROOF WORK, PAINTING, kalsomining. Estimates free. Phone 690, 1755 Sixth.

WANTED—DAY WORK, ANY KIND, GARdening, hauling, etc. Phone Colquitz 977.

17A PAINTERS AND DECORATORS

DECORATING, PAPERHANGING, TINTING. First-class work. Moderate prices. Thomas Allan. Phone 4377Y.

J. COMBER, PAINTING, PAPERHANGING and Kalsomining. Phone 6260L.

17C CARPENTERS AND CONTRACTORS

ALTERATIONS—ROOFS, REPAIRS, GARages and fences built. Phone 8162L. 1707 Lee Avenue.

ALTERATIONS, GARAGES, FENCES BUILT, roofs repaired. All work guaranteed. Phone 7354L1.

IF YOU WANT A CARPENTER, PHONE Secretary of local union, 817.

17E GARDENERS

GARDENER (ENGLISH), INSIDE AND OUT. Hickman, Cambria Rooms, Vancouver, B.C.

LAWNS CUT, GARDENS KEPT IN GOOD order, 40c per hour. Phone Gardener, 7873L.

LAWNS LAID DOWN, BORDERS PLANTED, pruning and spraying. Phone 7384L, evening.

25 DANCING

VICTORIA STUDIO OF DANCING. Bleeker Building. Miss Farrington. Phone 8118, after 2.

18 SITUATIONS WANTED—FEMALE

ENGLISHWOMAN, 33, DESIRES POSITION, companion, domesticated. Box 8116, Colonist.

LADY (SCOTCH) WISHES POSITION AS useful help in home or hotel, town or country. Box 8135, Colonist.

LADY WOULD TAKE ENTIRE CHARGE of one or two children, or invalid; excellent references. Box 8136, Colonist.

LADY WISHES TO RECOMMEND GOOD cook and chambermaid, free June 15. Telephone 5284R1.

MARCELLING AND HAIRCUTTING IN your own home by experienced operator. Phone 4061R1.

UNDERGRADUATE NURSE, DOMESTIcated (22), desires post as companion-help or caring for invalid; references. Box 6124, Colonist.

WORK WANTED BY 2 REFINED ENGLISH girls, together, shortly. Box 7989, Colonist.

21 PERSONAL

A GOOD IDEA! WHY NOT HIRE A pianist for your next party or dance? Phone 3911.

BEAUTY SALON, EXCLUSIVE HAIRDRESSERS. Only thoroughly efficient operators. No apprentices. Note Suite Number 104, Woolworth Bldg.

CAN WE HELP YOU? IF YOU ARE LOOKing for a stenographer or position, our free employment service is at your disposal. United Typewriter Co., Ltd., 708 Fort Street. Phone 4798.

ETHEL GEARY, MASSEUSE. HAND MASsage, electric treatments, alcohol rubs. Office, 2 Surrey Bldg., Yates St.

IF YOUR WATCH DOES NOT GIVE SATISfaction, bring it to the "Watch Bench," Brown Block, Broad Street. Mainspring, $1; cleaning, $1. Work guaranteed. Opp. Spencer's.

INFORMATION CONCERNING WHEREabouts of Charles L. Wadames is desired by Edgar K. Brown, 402 Pacific Mutual Building, Los Angeles, California.

MARCELLING AND HAIRCUTTING IN your own home by experienced operator. Phone 4061R1.

MUSCLE STRAPPING, FACE MASSAGE, artistic hairdressing. Silhouette Beauty Shoppe, 745 Yates Street. Phone 3867.

MARCELLING AND HAIRCUTTING IN your home or mine. Phone 3338L.

MARCEL AND CURL, 50c; WATER WAVE, 50c; haircutting, 25c. The Society Beauty Parlor, 101-2 Hibben-Bone Bldg. Phone 5248.

PARTY MOTORING TO NELSON SHORTLY. Anyone wishing motor trip, apply Box 8043, Colonist.

RON SMITH'S ORCHESTRA OPEN FOR engagements, two, three or four-piece, as the occasion demands. Phone 2511L.

SEE THE NEW CHANDLER FOUR-DOOR Sedan, $1,595, delivered Victoria. Eve Bros., Ltd., Port and Quadra.

SAFETY RAZORS RESHARPENED, 25c and 35c per dozen. China repaired. 738 Fort Street.

OPENING ANNOUNCEMENT
THE BON MARCELLE HAIRDRESSING PARLORS is now open for ladies' and children's haircutting, marcelling, curling, dry shampooing, manicuring, etc. Usual prices. Five points, excellent large stamped addressed envelope for reply. Pacific Protective Association, 500 Pacific Block, Seattle, Wash.

WANTED—REFINED, PROTESTANT HOME for boy aged eleven, to attend school. Write terms and particulars to Box 8179, Colonist.

WANTED—LADY OR GENTLEMAN TO COoperate in financing a British Columbia Ms. Accepted by London publishers. Generous interest. Write Box 8175, Colonist, Victoria, B.C.

WILL MR. J. L. HAYDEN PLEASE COMmunicate with T. A. Greensmith at once. Phone 2461Y.

22 TO EXCHANGE

CLIENT OWNING GOOD EIGHT-ROOMED house on Gorge Road, overlooking the water and standing on a quarter-acre lot, will exchange with cash to boot, for good ranch near water and transportation. Prefers West Coast, but will consider any reasonable proposition up to about $8,500.

J. A. WALKER & CO., LTD.
620 Fort St. Phone 1466

MOUNT TOLMIE DISTRICT, ON THE CAR line, 10 acres, all under cultivation; small buildings. Will exchange for house property.

J. N. HOLLAND
308 Pemberton Blk. Victoria, B.C.

4-STORY BRICK APARTMENT HOUSE and two stores in Vancouver, leased at six thousand a year. Built in 1912; mortgage $26,000, due 1930. Valued at $75,000. Will trade equity for residential or business property in Victoria.

30 ACRES AND FINE COUNTRY RESIdence eight miles out. Hot water heat and modern conveniences. Valued at 110,000. Cost $20,000. Will sell or trade for Oak Bay residence.

ALDER & SONS, LIMITED
618 Broughton Street Phone 3016

$4,000—IMPROVED ACREAGE, NEAR VICtoria, good 4-room bungalow, garage and other buildings; would make good fox ranch, poultry farm, or nice home. Very easy terms on sale, or would consider trade in part or full for house in town. F. F. Higgs, Pemberton Building.

23 EDUCATIONAL

B.C. DRAMATIC SCHOOL—DRAMA RECital, June 10 and 11, 8 p.m. "Secret Garden," June 24 and 25.

COACHING FOR ENTRANCE PUPILS DURing June at the evening classes of the Sprott-Shaw School. Telephone 28.

COLLEGE GRADUATES. INTENSIVE courses. Special vacation rates. New Era Business School. 2892.

SPROTT-SHAW SCHOOL — AFFILIATED with the Business Educators' Association of Canada. Courses include Commercial, Secretarial, Collegiate, Preparatory, Radiotelegraphy, Day School, Night School. Telephone 28 for prospectus. Jas. H. Beatty, managing director.

SHORTHAND SCHOOL, 1011 GOVERNMENT Street. Business subjects, thorough tuition. E. A. MacMillan, principal. Phone 374.

TUITION, MATRIC., ETC., BY M.A., medalist. Moderate. J. J. McLoughlin. 3584O.

LEARN SPEEDWRITING

THE easy practical system of shorthand using letters of the alphabet. Anyone can learn and write with speed in a few weeks of ordinary study. Call and see us for all information. Join classes now and progress quickly.

VICTORIA ENGINEERING INSTITUTE
755 Broughton St. Phone 552

TUITION—COACHING, MATRIC SUBJECTS, new method, by experienced Cambridge graduate, terms reasonable. Box 8169, Colonist.

VICTORIA SCHOOL OF EXPRESSION. Mrs. Wilfrid Ord. Open air Summer course commences June 27. Phone 229 or 4313Y.

24 MUSIC

BANJO, MANDOLIN, GUITAR AND ALL stringed instruments taught by W. G. Plowright, 1119 Broad Street. Phone 1652. Res. phone, 1111Y1. Hours, 1 to 6 p.m., except Saturdays.

GHIRAPNEL VIOLIN, PIANO (BRUSSELS Conservatoire), 1578 Cliva Drive, Oak Bay Avenue.

MRS. E. S. FOOT, VIOLIN AND PIANO. Classes. Private lessons. 1414 Douglas St. Phone 6720.

24A PIANO

HENRY McCLEARY, A.T.C.L. TEACHERS' diploma, piano and singing. Phone 6211R.

MISS FOX, TEACHER OF PIANO LESSONS at pupils' homes. Phone 8260L.

24B VIOLIN

ERNEST SEMPLE, VIOLINIST AND teacher. Phones Studio, 2647, and Res. 2199.

24C SINGING

EVA HART, SINGING AND VOICE PRODuction, $8 monthly. Phone 7785R1.

28 DRESSMAKING

AN EXPERIENCED DRESSMAKER, WORK by the day. Phone 3720L.

MRS. C. STUART (LATE LONDON, ENG.). High-class dressmaking. 745 Yates.

1025 PANDORA—EXPERIENCED DRESSmaker. Moderate prices. For appointment phone 5218L.

29 LOST AND FOUND

FOUND—AT SWARTZ BAY, NECKLACE, heart-shaped, agate and initialed charms (snake chain). Owner may have same by paying for this at Colonist.

Double Service in Want Ads

You can telephone your answers as well as your classified advertisements to The Colonist. Readers are often interested in Want Advertisements that do not carry the names or addresses of advertisers, but a Colonist box number. For the accommodation of those readers who find it inconvenient to write an answer, and to serve the advertiser better, we will take replies to Box Numbers over the telephone.

The Colonist Service is available from 8 a.m. to 10 p.m., excepting Sundays. Phone 11.

29 LOST AND FOUND (Continued)

FOUND — LADY'S HANDBAG. OWNER please phone 1926R.

FOUND—GREY HALF-PERSIAN KITTEN. Apply 962 Island Road. Phone 5868Y.

LOST—GOLD BROOCH SET WITH PEARLS, keepsake. Reward. Phone 5701L.

LOST—EASTERN STAR BROOCH. PHONE 346. Reward.

LOST—SMALL GOLD FOUNTAIN PEN, Tuesday evening. Phone 3706. Reward.

LOST—EARRING, BLUE STONE. REWARD. 100 Douglas St.

LOST—LADY'S HANDBAG CONTAINING sewing materials and gold thimble bearing the initials A. C.; thought to have been left on No. 3 car. Phone 996.

LOST—IN VICINITY CROSS ST., 2 TENNIS rackets. Finder return 232 Cross St. Phone 6563. Reward.

LOST—BLACK AND GOLD BROCADED card case containing gold mounted lorgnette and handkerchief. Please return to 853 Pemberton Road. Reward.

PLACED BY MISTAKE IN SOMEBODY'S auto parked on Yates below Government, on Sunday evening last, a lady's handbag containing cheque, handkerchief, etc. Owner of car please phone 1079.

STRAYED, FROM PREMISES OF UNDERsigned, two dark bay horses. Any information leading to recovery of same will be rewarded. MacGillivray, Prospect Lake P.O. Phone Colquitz 45X.

LOST—BETWEEN HAMSTERLEY LAKESIDE and Albany Road, brown fancy leather bag containing cash and ring. Finder please phone 4865R. Reward.

SEE THE NEW CHANDLER FOUR-DOOR Sedan, $1,595, delivered Victoria. Eve Bros., Ltd., Port and Quadra.

WILL PERSON WHO FOUND HANDBAG on No. 10 car return same to 3383 Seaton Road and keep money?

30 TIMBER

CROWN GRANT AND LICENSED TIMBER for sale. Cruisers' reports and estimates furnished, with topographical maps. Low brokers. Gird-wood & Lewis, Ltd., 117-119 Pemberton Building.

RYAN, McINTOSH, HIBBERSON, BLAIR & TIMBER CO., LTD. TIMBER CRUISERS, VALUATORS AND CONSULTING ENGINEERS. Timber for sale in large or small tracts. Crown grant or license, in any part of the Province. 701-706 BELMONT HOUSE, VICTORIA.

31 MONEY TO LOAN

AGREEMENTS FOR SALE AND MORTgages purchased. Money to loan. Foot & Manser, Barristers, Bank of Nova Scotia Building, Victoria.

WE HAVE SEVERAL AMOUNTS OF TWO to three thousand to loan on good security. Current interest. The Griffith Co., Arcade Building. Phone 1462.

MONEY TO LOAN
ON IMPROVED REAL ESTATE SECURITY
AT CURRENT RATE OF INTEREST

SWINERTON & MUSGRAVE, LTD.
640 FORT STREET

MORTGAGE MONEY
On Improved City and District Property at Lowest Rates
HEISTERMAN, FORMAN & CO.
608 View Street Phone 56

32 WANTED TO BORROW

RESPONSIBLE PARTY WOULD LIKE TO arrange private loan, $3,500, on new modern bungalow and furniture worth fully $5,000; repayable $60 a month. Interest 8½, balance 3 years on demand. Box 8129, Colonist.

$1750 WANTED ON FIRST MORTGAGE at 8%, or $500 on second mortgage at 10%. First-class security on out-of-town property. Box 8143, Colonist.

37 MISCELLANEOUS

ALL YOUR TRASH WILL BRING YOU cash, such as rags, bottles, also tools, stoves, furniture, or anything else. We call anywhere and pay best prices. Phone 8186.

SHAWNIGAN FREIGHT AND WAY POINTS, reasonable rates. C. G. Behnsen. Phone 7553X.

SAFETY RAZOR BLADES RESHARPENED. Single edge, 25c; double edge, 35c per doz. Peden Brothers, 1410 Douglas. Phone 617.

SAWS, ALL KINDS, FILED, SET, GUMMED, etc. Phone W. Emery, 1567 Gladstone Ave.

38 TO RENT—MISCELLANEOUS

FOR RENT—VACANT LOT, 50x100, ON Government St. Good factory site, or garage corner. Would consider a ground rental. Apply to D. Fraser, Colonist Office.

FOR RENT—BUILDING, 50x100, 2 FLOORS and basement, suitable for wholesale house or warehouse. Reasonable rent. Box 7923, Colonist.

GARAGE TO RENT, AT CORNER OF Oswego and Belleville Streets. Phone 7218R.

40 FOR SALE—MISCELLANEOUS

40C FUEL

FOR SALE
TO WOOD DEALERS, NURSERYMEN AND OTHERS
178 CORDS DRY FIR WOOD, 4 ft., ready to load on truck at Brentwood.
E. B. ANDROS
Victoria and Brentwood
Phone 4818R, city. Phone 46R, Keating.

40D FURNITURE

BARGAINS—LARGE SELECTION OF CHILdren's cots from $2.50 up. Oddy's, 1613 Douglas St.

CARPETS, EVERY DESCRIPTION, GUARanteed clean and sterilized. Largest stock in city. See ours before purchasing. Island Window & Carpet Cleaning Co., 617 Fort St. Phone 3815.

CUMED DINING SET FOR $30; SET SIX unused dining chairs, $18; good mission oak dining set, $59; eight-piece oak dining suite, $85; mahogany dining set at $80. British Furniture Mart, 745-747 Fort St.

HALL STAND, SOLID OAK, WITH LARGE bevelled mirror. At order bargain, $16.50. Island Exchange, 738 Fort Street.

HEAVY STEEL BED, SPRING AND FELT mattress. At condition, complete, only $12.50. Island Exchange, 738 Fort Street.

LARGE DEAL TOP TABLE, 6 FT. x 3 FT. 6 in., like new for quick sale, $7.50. Island Exchange, 738 Fort Street.

OFFICE WARDROBE, SOLID OAK, LIKE new, 20 in. wide, 15 in. deep, 6 ft. 8 in. high, $14.50. Island Exchange, 738 Fort St.

ROLL-TOP DESK, IN 4-CUT OAK, MODern, and in fine condition, only $45. Island Exchange, 738 Fort Street.

SNAPS—GOOD SELECTION OF REFRIGERators, in good condition, from $10 78. Oddy's, 1612 Douglas St.

THREE-PIECE MOHAIR CHESTERFIELD suite, reversible cushions, almost new, $250; Gurney stove, 18-inch oven, in excellent condition, $50; folding camp cot. Phone 3813R.

THREE HANDSOME RUGS, 9x12, NEVER used, $50 each; Beach gas range, little used, $35; white kitchen table, chairs, $4.50; iron door clamps, 6-inch Dado head circular saw, hand saws, brasing clamp, 5x7 camera. 2341 Blanshard Street, corner Bay. Owner leaving.

VERY CHOICE MOHAIR CHESTERFIELD suite, with reversible loose cushions. This suite has never been used and is a splendid buy at $235. British Furniture Mart, 745-747 Fort St.

VERY NICE PAIR TWIN BEDS, IN WHITE finish, complete with strong springs and good felt mattresses, all for $49. British Furniture Mart, 745-747 Fort St.

40 FOR SALE—MISCELLANEOUS (Continued)

WE INVALID BEDSIDE TABLE, ADJUSTable, in perfect order, $9.50. Island Exchange, 738 Fort Street.

WE SELL TO SATISFY
British Furniture Mart 745-747 Fort St.

40E MUSICAL INSTRUMENTS

CORNET, LONG MODEL KING, $75. BANJO, $7.50; ukulele, $3.50; trombone, $15; cornet, long model, $35. Hickling, 741 Pandora.

PIANO, NICE TONE, SUITABLE SMALL home; reasonable. Apply 2644 Belmont.

STEINWAY & SONS TABLE GRAND PIANO, rosewood case, magnificent tone, only $325. Island Exchange, 738 Fort Street.

40F RADIO

SNAP FOR QUICK SALE. $70 TAKES 4-tube Brownins-Drake, complete with batteries and speaker; worth $120. Phone 4630Y.

40G BICYCLES AND MOTORCYCLES

BICYCLES, $7.50 TO $27.50. VICTORY Cycle Works, 561 Johnson St.

FOR SALE—RUDGE-WHITWORTH RACING bicycle, 1¾-inch tires, 135. 581 Johnson Street.

IT PAYS to ride—Get a Perfect bicycle. Sold on terms. $5 monthly. Peden Brothers, 1410 Douglas. Phone 617.

INDIAN MOTORCYCLE FOR SALE, EXCELlent running order. A snap for $65. Call or phone. 610 View St.

SNAP—1923 INDIAN CHIEF 74, OVERhauled, and has good tires, $175. Only needs paint. See it R. Shanks & Sons, 919 Fort Street, Indian dealers.

40L STOVES AND RANGES

FOR SALE—SIX-HOLE 16-IN OVEN HUDson's Bay Imperial range, hot water coils, complete; the whole in perfect condition; price $40. Phone 2201R.

SOUTHALL Stove Store, 752 Fort Street. Monarch and Majestic ranges, slightly used, polished tops. We install. If it's Four range, see us.

SEE THE NEW 4-HOLE GLEANER RANGE, only $27.50, at Carter's Stove Store, 822 Fort St. Phone 2168 or 1826.

THREE good rebuilt ranges. Bargains. B.C. Hardware, 718 Fort Street.

40X MISCELLANEOUS

A MULTIGRAPH EQUIPMENT. BARGAIN for $110 cash, or $120 on terms to responsible party. There is double the amount of type that usually comes with new machine, making it possible to do two-page work. Apply 24 Winch Bldg., City.

BOOKS! BOOKS! BOOKS! THOUSANDS TO select from at British Furniture Mart, 745-747 Fort Street.

BABY CARRIAGE WORKS, 643 FORT ST. Phone 4619R. English buggies from $20. Best selection in town. We make and repair.

BOWLING GREEN BOWLS, TWO PAIRS "Lawrie." Taylor's Taylor; also croquet set, cheap, quick sale. 1113 Yates St.

CHILD'S COT, NEW, 2½x4½, AND FEATHER mattress. Phone 4956R.

DIEBOLD VAULT DOOR AND FRAME, IN good condition. Box 38, Port Alberni.

EXCEPTIONALLY GOOD MILLWOOD, $2.25 a load. Cedar kindling, $1.75. Cordwood, $4.75. Phone 3620.

ELECTRIC MOTOR FOR SEWING MAchine, only $17. 718 Yates.

FOR SALE—UNCUT HAY, SEVERAL ACRES, one in alfalfa. Gilas Road, Elk Lake district. Apply Box 8147, Colonist.

FOR SALE—BABY'S HAMMOCK AND white wicker milky and English pram, like new. Phone 7920L.

FOUR USED SINGER MACHINES, CHEAP. 718 Yates Street.

FOR SALE—GOOD GRAMOPHONES, $6.75; 10-inch double records, 20c; postcard camera, $12.50; 12-size hammerless shotgun, $27.50; rifle, 22 repeater, $9.75; double-row accordion, $12.50; microscope, $47.5; field glasses, $8.75; set of boxing gloves, $4.75; violins, $7.50; two-cell flashlights, 85c; carbide pit lamps, $1.75; late style shell spectacles, to fit any sight, $3.75; gold-filled spectacles, $1.75; outer tires, new, $1.45; inner tubes, new, 65c; 32-in. mirror, $7.50; $75 Jacob Aaronson's New and Second-Hand Store, 581 Johnson Street, four doors below Government Street. Phone 7316.

FOR Sale—Wire for berrying, cheap. Northern Junk Co., 1406 Store Street.

GOAT'S milk delivered in Oak Bay and district. C. H. Unwin. Phone 7507X2.

HAVE A MATTAG COME TO YOUR HOME for a whole washing free and without obligation. Then you'll know how much easier and happier washday can be. Phone 3163.

JERSEY MILK, FRESH DAILY. 10c PER quart. H. Vye, 1846 King's Road. Phone 168.

LOGANBERRIES WANTED TO ARRANGE for sale of a quantity. C. J. Soule, Milne's Landing, V.I., B.C.

MALLEABLE STEEL RANGE, $2 PER WEEK. Phone 4656. 715 Pandora, removed from 1424 Douglas Street.

NAVY BLUE ENGLISH PRAM AND BABY'S hammock, cheap. Phone 7820L.

SEE THE NEW CHANDLER FOUR-DOOR Sedan, $1,595, delivered Victoria. Eve Bros., Ltd., Port and Quadra.

SOIL, MANURE, 1½ DOUBLE, 1 SINGLE load. H. Vye, 1846 King's Road. Phone 168.

TWO TENTS, 14x26, WITH FLYS, GOOD condition; reasonable. 566 Johnson St. Phone 2871.

TYPEWRITER, REMINGTON, No. 10, GUARanteed in first-class order, for quick sale, $37.50. Island Exchange, 738 Fort Street.

WHITE CAP WASHER (USED), 718 Yates.

1 CARPET, 3-PIECE PARLOR SUITE, 1 rocker, 4 chairs, Singer sewing machine, brown auto tent. Apply 464 Sturdee St.

Estd. 1906 Oldest Adv. Agency in B.C.

"Advertising is to business as steam is to machinery."

GET OUR PRICES
FOR MIMEOGRAPHING, MAIL ADVERTISING AND NEWSPAPER ADVERTISING
We neither expect nor ask big profits on our work. We have given our services for over 19 years through the Press and through the mails at reasonable charges and shall continue to do so. We ask no one to sign a contract, so that our services may be dispensed with at a moment's notice. Why not try us? Phone 1915 for appointment.
NEWTON ADVERTISING AGENCY
Advertisement Writers and Advertising Contractors
Multigraph and Mimeograph Circular Letters and Postcards Addressing Mailing
Rates Quoted on Local, Dominion and Foreign Publications.
Suite 34, Winch Bldg. Phone 1915

46 WANTED MISCELLANEOUS

ABSOLUTELY BEST PRICES PAID FOR agents' discarded suits, boots, underwear, antique silver, china, etc. Mrs. Jowitt, 331 Fort Street. Phone 2124.

ABSOLUTELY HIGHEST PRICES PAID FOR rags, bottles, tools, stoves, furniture, or anything you wish to dispose of. We call anywhere, any time. Phone 8188.

ABSOLUTELY BEST CASH PRICES PAID for ladies', gentlemen's and children's good class DISCARDED CLOTHING. Phone 2682, or call Mrs. Wardale, 1602 Douglas Street.

BEST PRICES PAID FOR GOOD CLASS furniture, carpets, ranges, silverware and glassware. Phone 2682.

DON'T HESITATE—PHONE 3468 IF YOU have any furniture you wish to dispose of. Our representative will call and offer current prices. Island Exchange, 738 Fort Street.

HIGHEST CASH PRICES PAID FOR OLD gold, silver, antique jewelry, silverware, diamonds, etc. J. Rose, 1012 Government St.

PHONE 401—WE BUY GOOD DISCARDED clothing, household linens, china, silverware, jewelry. Best prices paid. We call. Shaw & Co., 730 Fort Street.

PHONE 8146—WE PAY BEST PRICES FOR bottles, rags, tools, stoves, furniture or anything else you wish to dispose of. We call anywhere, any time. Try us.

RAGS, BOTTLES, SACKS, OLD CLOTHES, junk, etc., basements cleaned. Phone 5076U.

VICTORIA JUNK AGENCY CO.
We Buy Junk
1312 Wharf Street Phone 1336

46 WANTED MISCELLANEOUS (Continued)

WANTED, FOR CASH, MALLEABLE FOURhole range, modern, in good condition. Phone 4870L1.

WANTED—FISHING ROD IN GOOD CONdition, complete with reel and tackle. Must be cheap. Apply Box 7334, Colonist.

WANTED — FURNITURE FOR DINING-room, bedroom, parlor

A Mart for Busy Readers--House and Business Property for Sale and Exchange

61 SUMMER RESORTS (Continued)

CADBORO BAY—FURNISHED COTTAGES, camps, camp sites. Richards. Ph. 5297R1.

DEEP COVE. FURNISHED COTTAGE TO let, waterfront, first fortnight in August. Phone 5095L.

ELK HOTEL, COMOX BAY, V.I.—A CHARMING country inn off the beaten track. Golf, fish, bathe, boat, and play tennis to your heart's content, or rest peacefully amid beautiful surroundings. Come once!

FOR SALE—LANGFORD LAKE. 4-ROOM cottage, on large lot; city water laid on. Phone 2552.

HARBOR HOUSE HOTEL, GANGES HARbor. An ideal spot to spend a holiday. Bathing, boating, fishing, tennis, billiards (good table). Terms moderate.

QUALICUM BEACH — FURNISHED FIVE-roomed Summer cottage for rent, July and August; adjoining sandy beach. Also cabins, by week or month. For particulars apply O. Lane, Qualicum Beach.

SPEND A PEACEFUL HOLIDAY AT WOODside Farm, Sooke, V.I., B.C. Excellent food, private beach, tennis, riding. Moderate terms. Apply to Mrs. A. Oline.

SHAWNIGAN LAKE, FURNISHED HOUSE. Prospect Lake, furnished house. Phone 4048R, mornings.

4-ROOMED WATERFRONT COTTAGE, VERanda, bathing hut, fully furnished, for Summer months. Apply J. Hepworth, Cliffside, E. & N. Railway.

63 POULTRY AND LIVESTOCK

63A POULTRY AND SUPPLIES

BEST PRICES PAID FOR POULTRY. SEAview Poultry Farm, 473 Dallas Road. Phone 6960.

EXCELLENT YOUNG LEGHORN COCKerels, 9 weeks, 12 cents each. Savannah Poultry Ranch. Phone 3746Y1.

HIGH-CLASS NEW ZEALAND STRAIN White Leghorn young pullets. Winter layers from trapnested stock. Byng, Savannah Poultry Ranch, 3841 Savannah. Phone 3746Y1.

MAKE A TEST AND PROVE TO YOUR satisfaction that most eggs for least money produced by Kerswood Poultry Spice. Costs only a cent daily for twelve hens. Obtainable from all dealers.

SPECIAL BROILERS, 2 FOR 95c, AT THE Public Market on Saturday. Also ducklings. John Stewart, Royal Oak P.O.

HATCHING EGGS

PARTRIDGE and White Wyandotte, Barred Rock, Single and Rose Comb R.I.R., Dark Cornish. Game. 957 Old Esquimalt Road. Phone 4797R.

63B HORSES

WANTED—A HORSE, HARNESS AND RIG. Phone 5358R.

63C CATTLE

FOR SALE—JERSEY BULL, "OWL INTEREst Jock," No. 34532; also some heifers. Glynn Farm, R.R. 3. Phone after 6, Colquitz 17Q.

63E GOATS

FOR SALE — SAANEN GOAT, GOOD milker, high grade. "Fairlawn," North Quadra Street, Lake Hill.

63F DOGS

AT STUD—WIRE FOX TERRIER, ULIDIA Pracas, 47977; nothing better. Second Kennels fox terrier and Scottie pups for sale. 3287 Quadra Street. Phone 4638R.

ALSATIAN PUPPIES FOR SALE; MAKE splendid watchdogs. O. Herrison, Parkeville, V. Island.

FOR SALE—PEKINGESE PUPS, PUREBRED, registered, prize-taking stock, from $35 up. Mrs. M. L. Shaw. Phone 1870L1.

PUREBRED BLACK COATED ENGLISH retriever pups, cheap for quick sale. Phone 5535L.

TWO BOSTON TERRIER PUPPIES, FROM imported stock; eligible for registration. Phone 7591L1.

63H RABBITS

TO CLEAR—CHINCHILLA DOES, $3; NEW Zealand White, $3. Blue Beveren, $4; all good stock, several with litters. Box 7845, Colonist.

63K MISCELLANEOUS

FOR SALE — GOOD SINGLE WAGON, three-inch tires, box, etc., complete, $45. Apply A. C. Armour, Old West Road, Royal Oak.

GIVEN AWAY—GRASS ON TWO LOTS. IF cut and removed. Phone Wm. Emery, 1567 Gladstone Avenue.

PIGS WANTED, BACON TYPE. PHONE 2819 or Colquitz 44Q.

65 AUTOMOBILES

FOR EXCHANGE—A 7-PASSENGER TOURing car, in A1 shape, for household furniture or piano. Private. Box 7483, Colonist.

65A FOR SALE

AUTOS PRICED TO PLEASE—CHEV., 1924, 4-door Sedan, new full balloon tires, new battery, new Duco blue finish, ready for the Summer touring, $595. Hupp roadster, Model R, new Duco finish, mechanically right, $295. Cadillac, Model 57 7-passenger, really in shape, $425. Chev. 1920 touring, only $75. Republic 1-ton truck, $329; a body and top for 1920-21 Overland 4 touring at a bargain; also F.B. Chev. touring body cheap. Other bargains in cars and parts. W. FRANK CAMERON AUTO WRECKING, 949-953 View St. Phone 1352.

A REAL SNAP—A 1926 FORD TUDOR Sedan, in excellent condition, for immediate disposal, $479 cash. This car must be seen to appreciate the value offered. Apply, after 5 p.m., to 3840 Roseberry Avenue, or phone 772, before 5 p.m.

FOR SALE—CHEV. TOURING, PERFECT condition; 1927 licence. Snap for cash. 834 Courtney Street.

FOR SALE—1921 Ford delivery. A snap for cash. Phone 270 Louie Nelson's Garage.

FEDERAL trucks. Cameron Motor Co., local distributors, 944 Fort St. Phone 4973.

IF you want to sell your car, see Col. Cameron, 1925 Douglas.

AUTOS and PARTS at JUNKIE'S, 937 VIEW STREET

MOTORS, gears, axles, generators, starters, magnetos, wheels, rims, tops, windshields, cushions, batteries, carburetors, vacuum tanks, etc. Used tires and tubes, all sizes. 32 x 6 wheels and rims. Giant, Republic, Commerce and Maxwell truck parts. Cadillac 8-cylinder chassis, $350. Cadillac, model 57 speedster, $750. Hudson speedster, $750. Hudson touring, $350. Big Six Studebaker, 7-pass., $325.

NASH FOUR CLOSED 5-PASSENGER, RECENTLY overhauled, $700. Would take Ford light delivery as part payment. Box 8197, Colonist.

OVERLAND, LATE 1922, A1 MECHANICALLY; new top. Phone 7391Y.

PARTS YOU NEED AT PRICES YOU CAN afford. Out-Rate Auto Parts, 941 View Street. Phone 838.

WE HAVE THE BEST USED CAR VALUES EVER OFFERED

HERE'S A REAL ONE

PONTIAC 3-DOOR SEDAN, almost new, in first-class condition and at a tremendous reduction.

Be sure and see this one.

ALSO A NUMBER OF OTHERS At Greatly Reduced Prices

A. W. CARTER, LIMITED
Hudson Super Six and Essex Super Six
615 Courtney St. Phone 949

RECONDITIONED GUARANTEED FORD cars, giving miles of satisfaction, and our prices cannot be equalled in Victoria. Ten days' clearance offering. Now is your opportunity.

FORD TOURING car, running well, with good tires, licence included, for $45

1928 TOURING, with five balloon tires, moleskin lacquer finish, condition like new $470

1923 TOURING car, excellent running order, two new tires. This week $255

TUDOR SEDAN, new crankshaft, motor overhauled, with new rear-end, new two-tone finish, for $285

1924 Panelled DELIVERY, with rear doors, Brewster green finish, mechanically perfect $240

TRUCK, pneumatic tires, wood or express body, can be bought for $100

1923 COUPE, good running order, with five tires and licence, maroon finish, new $245

1925 COUPE, condition could not be better. Tires, battery new, lacquer finish, for $450

TUDOR SEDAN going for $215

THE NATIONAL MOTOR CO., LTD.
831 Yates Street Phone 4900

SEE the new Chandler Four-Door Sedan, $1,345, delivered Victoria. Eve Bros. Limited, Fort and Quadra.

65 AUTOMOBILES (Continued)

PHONE 372

And we will bring any of these good cars to your door.

SEVEN-PASSENGER CARS

NO. 1—OLDSMOBILE "8" SEVEN-PASSENGER TOURING. This car has almost new tires and has recently been overhauled. Our price is only $375

NO. 2—STUDEBAKER BIG SIX TOURING, seven-passenger. Looks and runs almost like new, four new tires $650

CLOSED CARS

NO. 1—STAR BROUGHAM, in splendid shape. This one was bought new in September, 1925, and has had very good care. Lots of extras, including trunk $695

NO. 2—FORD COUPE. In our opinion this is the best equipped little coupe in town. Looks and runs extra good, and a real snap at $485

NO. 3—FORD 4-DOOR SEDAN, 1924 model, fully equipped and tires almost new $425

TOURING CARS

CHEVROLET SUPERIOR TOURING. Special today $310

CHEVROLET SUPERIOR TOURING. A little dandy. It has lots of extra accessories $350

FORD 1924 TOURING, in splendid shape $295

OAKLAND "6" TOURING, good tires and mechanically perfect $495

OLDSMOBILE "4" TOURING. A real sturdy car at a very low price $495

McLAUGHLIN MASTER "6" TOURING. Looks and runs fine $395

Easy Terms Arranged

MASTERS MOTOR CO., LTD.
915 Yates Street Phone 372

SEE THE LATEST HUPMOBILE STRAIGHT EIGHT, now on view at our showrooms. The largest selling straight eight in the world. Our values in used cars cannot be beaten in Victoria.

Open Evenings.

CONSOLIDATED MOTORS (Victoria), Ltd.
999 Yates Street Phone 3176

USED tires for sale, all sizes. Tire and tube repairing and retreading. Douglas Tire Shop, 3642 Douglas Street. Phone 3241.

65 AUTOMOBILES (Continued)

A TOURING CAR FOR SUMMER

There's health in an open touring car—health for every one of your family. There is real consideration for your pocketbook, too, if you select a touring car from our present stock of exceptional values.

Here are some examples of these

UNBEATABLE VALUES

Remember, please, every one of them carries our complete guarantee. This is only made possible because these cars have been thoroughly overhauled.

STAR TOURING
Price $600

DURANT TOURING
Price $700

NASH TOURING
Price $500

HUPMOBILE TOURING
Price $500

LEXINGTON TOURING
Price $475

CHALMERS TOURING
Price $700

CHEVROLET TOURING
Price $450

McLAUGHLIN TOURING
Price $300

FORD TOURING
Price $175

OPEN EVENINGS

BEGG MOTOR CO., LTD.
Yates at Quadra Street

"GETTING READY TO MOVE TO YATES STREET"

USED CAR PRICES

THERE IS MORE DIFFERENCE BETWEEN CARS THAN BETWEEN PEOPLE. IT IS BETTER TO BUY AN H. A. DAVIE, LTD., USED CAR THAN A NEW ONE OF THE SAME PRICE

McLAUGHLIN-BUICK
For $1500

McLAUGHLIN-BUICK
For $1075

McLAUGHLIN-BUICK
For $800

McLAUGHLIN-BUICK
For $500

STUDEBAKER
For $700

FORD SEDAN
For $450

DODGE
For $300

OTHERS

REASONABLE TERMS

H. A. DAVIE, LIMITED
McLAUGHLIN-BUICK AGENCY
866 YATES STREET PHONE 4900
OPEN EVENINGS

JAMESON MOTORS LIMITED
RED TAG
GUARANTEED USED CARS ARE BETTER
When dealing with Jameson Motors on a used car, you are buying from a firm with a character. You are fully protected, as well as getting a lower price than elsewhere.

SUMMER HOLIDAY SPECIALS

NASH ADVANCE SIX SEDAN 5-PASSENGER (Red Tag)
Like new $1195

JEWETT DE LUXE TOURING (Red Tag). Runs and looks like new $745

CHEVROLET SUPERIOR ROADSTER, in good shape, for only $275

OPEN EVENINGS

JAMESON MOTORS LIMITED
740 Broughton Street Phone 2344

REAL SNAPS

1919 FORD TOURING, new rear-end, good battery, self-starter, and altogether in splendid running order $85

OVERLAND "4" ROADSTER, new Duco finish, good tires, and in splendid condition $250

FORD TOURING, newly painted, Rockstell axle and extras; also good tires and a fine running car $295

1923 CHEV. TOURING. A ride will convince you $300

McRAE, MELDRAM MOTORS, LTD.
Phone 1693 923 Yates St.
Oakland and Pontiac

1927 STAR "6" LANDAU BROUGHAM, like new, has traveled less than 3,000 miles; lots of extras $1195

1926 CHEV. 4-DOOR SEDAN, front seat is made to let down and form a bed. A snap at $900

1927 CHANDLER "6" COUPE. A new car guarantee given with this $1275

1924 DURANT TOURING $450

1923 NASH "4" $375

1924 FORD COUPE. Lots of special equipment on this car $425

FORD TOURING $165

Easy Terms

EVE BROS., LIMITED
Distributors for Paige, Jewett and Chandler
Phone 3653

1926 FORD TOURING, SIX TIRES AND accessories, like new, price $450. G. R. Guillemand, St. Joseph's Hospital engine-room.

1925 FORD COUPE, BALLOON TIRES, two new on rear, has underslung rear spring, dome light, blind radiator shutters and other extras. The motor has just been thoroughly overhauled. Phone Miles at 470. Price $475.

1925 COUPE, LATE MODEL, BALLOON tires, speedometer, Holley vaporizer, Delco ignition, mistemaster, new paint, $475, terms. Must be seen to be appreciated. Empress Garage.

MORE VALUE THAN THE PRICES SUGGEST

1921 DODGE Touring, real good shape $400
1922 DODGE Roadster, new tires, etc. $450
1923 Series DODGE Touring $600
1921 DODGE Panel Delivery, reliable $225

Let us demonstrate to you the NEW DODGE with the NEW MOTOR. 20% more speed, 30% more power, 15% more mileage. Standard gearshift.

A. E. HUMPHRIES MOTORS, LTD.
925 Yates Street Phone 479
Open Evenings, 7 to 9

1923 DODGE TOURING FOR SALE, IN first-class condition. Will give terms to responsible person. Price $450. Can be seen between 5 and 8 p.m., 939 Victoria Avenue.

3¼-TON PACKARD, 1921 MODEL; THIS truck will give you a new truck guarantee. 3-ton Alco, $500. 2½-ton Diamond T, 1922 model with the steel wheels. 2-ton Garford, 1½-ton Garford; 3-ton G.M.C.; 2-ton Federal; 2-ton Velie. Cadillac 55 sedan, $350. Cadillac 51 touring, $275. Scripps-Booth, $50. 1 Ford touring, $25. 1 Ford truck, half cord dump body, new tires, $150. SAVE MONEY—Buy trucks and parts of all cars from

CLARKE SERVICE GARAGE
931 View Street

$500—1923 STAR SPECIAL TOURING, bumper, windshield wings, automatic windshield wiper, spotlight, spare tire. Phone 4013X3.

To Out-of-Town Subscribers

Out-of-town subscribers who wish to answer advertisements in which only the telephone number of the advertiser is given, may mail their replies to The Colonist, and The Colonist will communicate such replies to the advertiser.

71 BUSINESS DIRECTORY

AUTO RADIATORS AND FENDERS

AUTO Radiator and Fender Specialists. Workmanship that cannot be excelled. BURGESS BROS. 1309 Quadra Street. Phone 2247

BATHS

CRYSTAL GARDEN—Sea water bathing; hot sea water and Turkish baths. Phone 1287.

BRICK AND CEMENT

CHIMNEYS, mantels, boiler work, cement work. Harwood, 343 Davida Avenue. Gorge.

CONTRACTORS

SPECIALISTS in REMODELING and ALTERATIONS. All CONCRETE machine-mixed. Estimates given on the spot; 30 years' experience. Phone BREEZE, 986.

CARPET CLEANING

ISLAND Window and Carpet Cleaning Co., 817 Fort St. Phone 3818. W. H. Hughes, proprietor. Hamilton-Beach and Shampoo systems. Repairs, alterations, etc. Vacuums for rent.

BUILDERS AND CARPENTERS

ANYTHING in building or repairs. Phone 1782. Roofing a specialty. T. Thirkell.

DYEING

YOUR VERY BEST RUGS—You're afraid to send Oriental rugs to the cleaners. Why, there's nothing to be afraid of when you send them to the City Dye Works, because they will come back to you like new, absolutely unharmed. Telephone 79.

DRYGOODS—WHOLESALE

WHOLESALE DRYGOODS—Turner, Beeton & Co., Ltd., wholesale drygoods importers and manufacturers. Men's furnishings, tents, "Big Horse" Brand Shirts. Overalls. Mail orders attended to.

ENGRAVING

GENERAL engraving, stencil cutter and seal engraver. Geo. Crowther, Green Block, 1218 Broad Street, opposite Colonist.

EXPRESS AND TRAMING

ATTENTION, please! Use Stocker's big van. House removals a specialty. Phone 3420.

DRAYMAN—Joseph Heaney, office at 1206 Wharf Street. Phone 171.

EMBOSSED STATIONERY

PRIVATE STATIONERY embossed in any design or color. The Colonist Commercial Printing Department. Phone 197.

FIRE INSURANCE

J. R. SAUNDERS, Houses, Furniture and Contents. 1003 Langley Street. Phone 1179.

FURNITURE MOVING

ABOUT furniture moving, packing, shipping or storage, see Jeeves & Lamb Transfer Co. Forwarding and distributors. Cut rates on freight to Eastern points. Office phone, 1647. 737 Pandora Avenue.

ABLE MOVERS—Use Stocker's big van. Reasonable rates. Phone 3420.

HAT CLEANING

FELTS, STRAWS AND PANAMAS. HATS made to look like new. ladies' and men's. Victoria Hat Factory, 1217 Broad Street.

GLASS

BROKEN windows, leaded glass repaired. E. Burns, 1618 Davie. Phone 537738.

LAWN MOWERS

ALL LAWN MOWERS SHARPENED, COLlected, delivered, $1. New and used machines for sale. W. Elves & Son, 1433 Broad Street. Phone 3040; residence, 72328R.

LAWN MOWERS sharpened and repaired. Carver & Son, 738 Fort. Phone 446.

WHY work hard? Lawn mowers sharpened, collected, delivered, both ways. Fedan Bros., 1410 Douglas. Phone 817.

LITHOGRAPHING

LITHOGRAPHING—Lithographing, engraving and embossing. Nothing too large and nothing too small. Your stationery is your advance agent. Our work is unequalled west of Toronto. The Colonist Printing & Publishing Co., Ltd.

PHOTOGRAPHY

FOR portrait and commercial photography, Shaw Studio, 609 Yates Street. Satisfaction guaranteed. Phone 1930.

PLUMBING

G. F. COOPER, PLUMBER, 1011 HILLSIDE Ave. Phone 2179. Something new in septic tanks. Special prices on plumbing fixtures.

PRINTING

WHY send your printing orders East, when you can get them done better, quicker, and at the same price at The Colonist Printing Department?

PATENTS

PATENTS, trade marks, designs, copyrights. Featherstonhaugh & Co., the old-established firm of patent attorneys. Offices, 1630 Rogers Bldg., Vancouver, B.C.

PLASTERING AND CEMENT WORK

J. ALLEN, Plasterer—Estimates given on plain and ornamental plastering, cement work, repairing, etc. Phone 6309. 3350 Beach Drive.

TYPEWRITERS

DURING YOUR HOLIDAYS GET YOUR typewriter overhauled. Let us give you an estimate. All work guaranteed. Remington Typewriter Co., 814 View Street. Phone 6653.

WOOD AND COAL

ALL best fir cordwood, stove lengths, no large knots, $7.50 cord. Phone 1129.

COOPERAGE wood—Blocks, $3.50; stove wood, $3.50; kindling, $3 load. Phone 3172.

DRY INSIDE FIR AND KINDLING. PHONE 5401L.

GLENEAGLES DRYLAND WOOD. PHONE 3584O or 4136R.

MILLWOOD from Cordwood; one grade, one price. Phone Colquitz 34Q or 4591L. Special lengths to order. F. H. Sundin.

$7.50 CORD, 16 half, delivered; best cordwood, stove lengths. Stephen. Phone 6129L.

WINDOW CLEANERS

ISLAND WINDOW & CARPET CLEANING CO., 817 Fort Street. Phone 3818. "The Pioneer Firm." Hardwood Floors waxed and polished by electric machine. W. H. Hughes, Proprietor.

72 PROFESSIONAL DIRECTORY

BARRISTERS

FOOT & MANZER
Barristers, Solicitors, Notaries, Etc.
Members of Manitoba, Alberta and British Columbia Bars. Phone 315
Bank of Nova Scotia Bldg. Victoria, B.C.

CHIROPRACTOR

DR. C. LONG, D.C., Ph.C., 273 Pemberton Building. Tel. 1183. Res. 41381.

LAND SURVEYORS

A. O. HOAKER, B.C.L.S., 1209 Government Street. Phones 771. Res. 4053R.

OPTOMETRISTS AND OPTICIAN

GUSTAV SIVERTZ, Optometrist and Optician, 603 Pemberton Bldg. Phone 6379 for appointments.

73 HOUSES FOR SALE

AN EXCEPTIONALLY WELL BUILT AND planned modern house, 10 rooms; central; 3 bathrooms, furnace, gas, imported electric fixtures, garden, garage; lot 60x185. Low taxes. $3,000 will handle, balance arranged. Apply "Twin Oaks," 1075 Verrinder Ave., Oak Bay Junction. Phone 5178L.

CHARMING 8-ROOM BRICK RESIDENCE, modern construction, well-planned interior, beautiful electric fixtures, large open fireplaces in living-room and one bedroom. Part basement, cement floor, laundry tubs. Garage. Oaks, flowers. This property is located just off the best part of Belmont Avenue. It presents a very attractive appearance and is for sale at the bargain price of

$8500

Apply Evenings, 2230 COOK STREET

73 HOUSES FOR SALE (Continued)

FURNISHED HOUSEBOATS TO RENT OR sale, cheap, at Esquimalt Lagoon and Gorge. Phone 5818R3.

FOUL BAY, NEAR BEACH, CAR AND school—Four-room bungalow, almost new. Owner, Box 7920, Colonist.

FOR SALE—10-ROOM MODERN HOME IN desirable locality, Fairfield district, arranged in two private flats if so preferred. Price $8,000. Phone 5281R, mornings.

FOR SALE OR RENT—MODERN 9-ROOM bungalow, panelled walls, beamed ceilings; interior superior finish, furnace, garage, and nice garden. Low taxes. Cloverdale district. Particulars, phone 5532Y.

FOR SALE—LANGFORD LAKE—4-ROOMED house, furnished, sleeping porch, nice beach, boat; fenced; city water. Phone 4330Y.

FOR SALE—HOUSEBOAT, THREE ROOMS. Prettiest part of Gorge. Apply at same, foot of Arcadia Street, Craigflower Road, or after 6.30, 822 Hereward Road.

QUICK SALE SNAP—7 ROOMS, MODERN, hot water heating. Phone owner, 5077, mornings, evenings.

THREE rooms and pantry; small barn for 4 head; good milk house. Phone 4168R.

6-ROOMED STUCCO BUNGALOW, INCLUDing sunroom. Beautifully situated, corner of Cook and Orchard Way. Phone 5559R.

INVEST IN PORT ALBERNI

$2750—WELL-BUILT HOUSE, CENTRAL location, city light and water, four bedrooms, large living-room, dining-room and kitchen, fully equipped bathroom, basement, furnace, garage. Good tenant. Producing thirteen per cent on investment. Box 38, Port Alberni.

$400 CASH BUYS $500 EQUITY IN MODern five-room home; balance of $1,500 payable like rent. Near High School. Phone 5623R.

73A AGENTS' OFFERINGS

TWO VERY ATTRACTIVE BUYS

AT A HEAVY SACRIFICE—This well planned and built 8-roomed GRANITE residence, consisting of reception-room, dining-room, den, kitchen and 4 bedrooms, large open fireplace, all plumbing up-to-date, full-size cemented basement, furnace. Two large lots. All kinds of shrubbery. Double garage. Price (reasonable terms) only $5,000

NEWPORT AVE.—Two choice building lots, 100x110. Price $1,500

H. G. DALBY & CO., LTD.
Exclusive Agents 634 View Street

WHO WANTS THIS?

BEAUTIFUL 9-ROOMED HOME, modern, best of condition, open fireplaces, every built-in convenience imaginable, solid oak floors, cement basement, furnace. Two lots, garage, greenhouse, fruit trees. Unobstructed view of sea. Wonderful buy at

$7000 TERMS

ARTHUR E. HAYNES, LTD.
725 Fort Street

CHOICEST PART OF OAK BAY

CALIFORNIA-STYLE BUNGALOW, 6 rooms and sunroom, large drawing-room, open fireplace, beamed ceilings, dining-room, open fireplace; two large bedrooms, one small, twin-piece bathroom; large clothes closets; kitchen, scullery, verands, glassed-in at one end. Two lots, 100x100. Beautiful garden, mass of flowers, oak trees; vegetable garden, containing all kinds of fruit; woodshed.

PRICE $5,250, TERMS.

This is a most attractive home. Let us show you it.

R. V. WINCH & CO., LTD.
Phone 5190 Established 1900

EXCELLENT 6-ROOMED HOUSE ON BAY STREET, near Jubilee Hospital, within short distance of street car.

$1600

On Easy Terms.

WISE & CO., LTD.
Phone 3641 109 Pemberton Bldg.

HOUSES built on instalment plan. Modern bungalow for sale on easy terms. D. H. BALE, Contractor
Fort and Stadacona Phone 1149

OWNER WRITES "SACRIFICE"

SLASHES PRICE TO

$3150

COMFORTABLE FAIRFIELD HOME

LEONARD STREET. We are in receipt of instructions from the owners to offer this choice property for sale at the price of only $3,150, on reasonable terms. The dwelling consists of a 1½-story bungalow of six rooms, fully modern and in beautiful condition throughout. There is an open fireplace, built-in features, cement basement, furnace, etc. Splendid lot. We are confident that this home will be sold within the next few days and would recommend prospective purchasers to see us at once.

F. R. BROWN & SONS, LTD.
1113 Broad Street Phone 1079

OAK BAY—4-ROOM BUNGALOW, 3-PIECE bathroom, fireplace, pantry, 2 bedrooms, cement basement, large lot. This bungalow is in excellent condition and very clean. Price reduced to only $3,400. Close to beach and car.

GORGE—4-ROOM BUNGALOW, 3-PIECE bathroom, fireplace; nice lot in flowers and garden. Close to park, car and bus. Low taxes. Price only $1,700.

DEEP COVE—WATERFRONTAGE—ONE OF the nicest locations at Deep Cove; 4-room bungalow, hot and cold water, 3-piece bathroom, ¼ acre in flowers, small fruits and fruit trees. Price only $8,500, including furniture.

SAM CALVERT
756A Yates St. Phone 3113

ON WELLINGTON AVENUE, IN BEST PART OF FAIRFIELD, near sea, park, school, car. Three rooms upstairs, 3-piece bathroom, cement basement, dining-room, living-room, kitchen and pantry, fireplace. Good garage and driveway. Taxes $80. Snap this lovely home at $3,250, cash $500, balance to suit.

Wallace—V.I. REALTY CO.—Archer Block.
1239 Broad Street Phone 1745

JAMES BAY

SEVEN-ROOM HOUSE, NEAR PARK, beach and car; living-room with open fireplace, dining-room, built-in buffet and open fireplace; kitchen, pantry, three bedrooms, one with fireplace, sun laid on. Garage. All in good order.

$2850

SIX-ROOM HOUSE, WITHIN EASY WALKing distance of city, on good street. Newly painted and in excellent condition.

$2200

THE CITY BROKERAGE
638 View Street Phone 818

73 HOUSES FOR SALE (Continued)

NO REASONABLE OFFER REFUSED FOR THIS EXCELLENT PROPERTY

OVER 2½ ACRES, running from the Gorge Road to Cecilia Avenue, together with a nine-room modern dwelling, which is hot water heated. All large, bright rooms, open fireplaces and extra plumbing, basement, garage, etc. Very pleasantly situated, facing south and commanding nice view. Land is high and the soil is good, portion of which is artistically laid out in lawns, flower beds, shade and ornamental trees and a small orchard. Outbuildings of all kinds. NO REASONABLE OFFER REFUSED.

WHY PAY RENT

—when for $100 cash and balance $25 per month you can have possession of a 5-room house on Burdett Avenue, between Vancouver and Cook? No, this is not a dilapidated affair, but quite a good house with sun laid on and within few minutes of centre of city. Always well rented. Interest only 8%.

LANGFORD LAKE WATERFRONTAGE WITH MODERN HOME

NEARLY TWO ACRES OF LAND, with excellent waterfrontage and a modern 1½-story 6-room dwelling. Land is nicely treed and the greater portion cleared. Dwelling has basement, open fireplace, water laid on, and but a short distance from the Island Highway. Price, on terms, $1,800.

BRENTWOOD—1¼ ACRES WITH SIX-ROOM BUNGALOW

THIS place is only a short distance from the water. There are 1¼ acres of land, excellent soil and under cultivation. Bungalow has large living-room with spacious open fireplace, and altogether is exceedingly well arranged. Price, on terms, only $3,800.

B.C. LAND & INVESTMENT AGENCY, LIMITED
923 Government Street Phone 135

OAKLANDS

THREE-ROOM COTTAGE, plastered, good plumbing, with toilet. Two large lots, in garden, chicken house and garage. At the low price of $800 cash, or $1,000 on terms of $200 cash, balance $20 per month. This is the best buy of that kind in Victoria.

J. A. BARRON & CO.
737 Fort Street Victoria, B.C.

OFFER WANTED
REVENUE PRODUCER

TWO HOUSES, in first-class condition, with modern conveniences. Purchaser could occupy one and rent from the other would carry the whole property and show a surplus. Good district, close to High School.

OAK BAY BUNGALOW

$3800

6 ROOMS, all modern, on good street, south end of Oak Bay Avenue. House is well built and finished well inside. Entrance hall, living-room with fireplace, dining-room beautifully panelled and with built-in buffet, nice kitchen, separate pantry, den, two good bedrooms, 3-piece bathroom; full cement basement, furnace, wash tubs. $300 electric range and water heater included in price. Immediate possession if required.

OAK BAY BUNGALOW

$3150

MODERN, with five rooms, including living and dining-rooms, kitchen, separate pantry, two bedrooms, bathroom; full cement basement, wash tubs. Situated on good street, close to beach, with sea view. Also handy to school.

HEISTERMAN, FORMAN & CO.
Phone 53 608 View Street

A REAL OPPORTUNITY

WE are in a position to offer something unusual in the way of a REAL ESTATE BARGAIN, and anyone looking for an attractive little suburban home at a genuine bargain price should lose no time in investigating this.

This little home contains six nice rooms (three bedrooms), has light, water and bath, and is all in good condition. To give some idea of the exceptional value offered, we would mention that the owner had to pay $1,100 for the original property a few years ago, and has since added a brick addition costing $850 for material alone, also a new garage, cement walks, fencing, etc., at a cost of nearly $300. In all, the property represents an outlay of well over $2,000.

Circumstances now make it necessary to sacrifice and the property is being offered for the ridiculously low figure of ONLY $1,150. $700 cash and balance on easy terms. Time is money! If you delay seeing this today.

SWINERTON & MUSGRAVE, LTD.
640 Fort Street Exclusive Agents

$2450—TERMS—SEVEN ROOMS, MODern, new furnace, splendid condition. On Belcher Avenue. Reduced from $3,500 for quick sale.

$3700 CASH—Five rooms, modern; double-fronted store; garage. Memorial Avenue. Property is quite new. Taxes low.

$1500—TERMS—Bungalow, two rooms. Quarter acre, intensively cultivated. Garage; fencing. Taxes $29.

PATTERSON REALTY 856 Yates

$2650—FOR QUICK SALE—NEW FOUR-ROOM STUCCO BUNGALOW with full basement and furnace, nice cupboards and conveniences. Good garden lot. This house is well built and much below value. $400 cash and balance $28 per month.

$2500—ON PAVED ROAD, close to city—Five and half acres, all fenced and under cultivation. Three-room house. Price $2,500. Good terms.

ALDER & SONS, LIMITED
Phone 3019 918 Broughton Street

CAN YOU BEAT THIS FOR $4,950?

6-ROOM STUCCO BUNGALOW; lot 80 x 120, with trees. Living and dining-room solid oak floors, separate breakfast-room, two beautiful bedrooms with clothes closets; complete bathroom with enclosed tub. Kitchen, with good cooler and cupboards, opens on generous back porch. Design English type, with all stucco rooms. Good central heating plant. Located in Oak Bay, close to golf links.

See This Today

R. P. CLARK & CO., LTD.
Phone 5600 Evening 3950Y

$4200—BEACH DRIVE HOME OF SIX ROOMS. Den, living-room beamed and panelled, fireplace, dining-room beamed and panelled and fireplace; kitchen and pantry, two fine bedrooms; bath and toilet; several leaded light windows, chimneys built to ground. Garage. Year's wood on hand. Splendid view. A good buy, on terms.

W. J. GILLILAND & CO.
Phone 5603 1315 Douglas Street

A MONEY-MAKER

$3500—OWNER leaving city sacrifices this charming, 6-room, modern, HOT WATER HEATED bungalow, situated in a high-class district, close in. Not a dollar needs to be spent on this attractive property. A special feature is its dainty built-in dinette, panelled, with oak table and leather-cushioned seats. Quick possession given. You should see this exceptional buy at once. Exclusively by

ANDREWS REALTY
704 B.C. Loan Bldg Phone 2738

5-ROOMED MODERN BUNGALOW, CEMENT basement, furnace. Cement walks, chicken house. Two nice lots, all in garden. In Oak Bay, convenient to car. Light taxes.

Price for Quick Sale

$3150

On Terms

T. B. MONK & CO.
Suite 11, 812 View Street

$5250—IDEALLY PERFECT BUNGALOW of unusual charm. Select quiet location within a few minutes' walk of the Postoffice. Contains: Reception-hall, very large living-room with open fireplace, sun breakfast-room, two bedrooms, Dutch kitchen with every imaginable convenience, exceptionally fine bathroom, furnace, laundry tub, cement basement; garage and driveway; splendid garden. IT WOULD BE DIFFICULT to find a nicer home and the price is WELL BELOW VALUE. As the owner is leaving town, we might consider the sale of his HIGH-CLASS FURNISHINGS. Do not delay, make an appointment at once. R. G. Christy & Co., Ltd., 623 Fort Street, Victoria.

$3,200—MODERN 5-ROOM HOUSE, GOOD district; garage; several fruit trees; terms, cash $200, balance as rent. F. P. Higgs, 309 Pemberton Building.

73 HOUSES FOR SALE (Continued)

PEMBERTON & SON

FAIRFIELD

$5000—CHESTER STREET. Well-built, 2-story 8-roomed house, in fine repair. Good built-in features, bookcases, buffets, panelled walls; cheerful, lofty rooms. Fine den with fireplace; pass pantry; full basement, laundry tubs, hot air furnace. Garage. Good garden with fruit trees. Convenient to trams.

$4500—JOSEPH STREET. A fine six-roomed house, in splendid condition. Excellent bedrooms, pass pantry, fireplace in panelled dining-room, built-in bookcases. Good basement and furnace, laundry sinks. Garage. This house is in a sheltered position, with fine views of sea and mountains. Convenient to car line and beach. Price includes electric fittings and linoleums.

SUPERIOR STREET. A first-class boarding house as a going concern. Eleven fine large rooms; six bedrooms, sleeping porch and conservatory. Imposing entrance hall and lounge, splendid reception-room, built-in features, beamed ceilings, basement, furnace. Large garden, fruit trees, lawn. Close to Parliament Buildings and car line. Price $7,500, terms. Furniture at valuation.

LOTS

CHAPMAN STREET—A good level lot, 50 by 131, with new sewer, only $350. This is the best buy in Fairfield.

JOHNSON STREET, near Cook. Large six-roomed bungalow, basement, furnace, needs paint. Price, on terms $2100

OAK BAY

We Specialize in OAK BAY AND UPLANDS

A canvass of the district has given us complete listings, and we can place before you all houses that are on the market, so that YOU CAN CHOOSE YOUR HOUSE without interference or persuasion. We only advise as to your choice.

In this way you save much time and trouble.

OAK BAY IS A MOST DESIRABLE DISTRICT
CONSULT OUR OAK BAY DEPARTMENT

LOTS
CHEAPEST IN VICTORIA

60 BY 112 EACH, highest part of Montrose Avenue, $325 and $350.

City prices adjoining and for equal property are $945 and $350.

RUNDEL DRIVE—Four-roomed house, almost on waterfront. Large lot $2000

RUNDEL DRIVE, waterfront. Four rooms, in excellent condition. Lot over 200 ft. deep, in fruit and berries $2200

WALTON STREET—Beautiful six-roomed house, hardwood floors, all modern $4200

PEMBERTON & SON
625 Fort Street Phone 366
Members Victoria Real Estate Board

NOTE THE LOCATION
ROCKLAND AVE. ROCKLAND AVE.

We offer clear title on this desirable avenue to a good 10-roomed house, with hot water heating plant, and two large lots, each with a frontage of 60 feet, for $4,200.

HERE IS AN OPPORTUNITY TO LOCATE IN THE BEST RESIDENTIAL DISTRICT AT A SACRIFICE PRICE.

FULL PARTICULARS AT OFFICE.

DO YOU KNOW

more buildings is being done in Uplands and property adjoining than in any other part of the city. We own and control a goodly number of lots in this district and offer you a choice ranging in price from $300 up.

ANOTHER GOOD BUY

Overlooking Oak Bay golf links

80 PROPERTY FOR SALE
(Continued)

FOR SALE—FINE WATERFRONTAGE LOT, nearly half acre, on Island, near Victoria; excellent swimming beach, suitable for camping or cottage; very private. Address Owner, Box 7107, Colonist.

GOOD BUILDING LOTS

INLET DRIVE, nice outlook $300
COLQUITZ AVENUE, near Gorge $250
DONALD STREET, near Burnside $150
KINGS ROAD, near Foul Bay Road $200
RUTLEDGE STREET, half acre $500
COOK STREET, Saanich. Several at $300
Open to consider offers for any of these lots.
ROBT. MACNICOL & CO.
574 Yates Street

OAK BAY SNAP

LADY desiring to visit England can only do so by selling valuable corner, 75 ft. by 140, close to beach and with fine view. Price for immediate purchase, $990. Terms, $500 cash, balance to suit. This is a wonderful opportunity.
ALFRED CARMICHAEL & CO., LTD.
1216 Broad Street
Real Estate Insurance Investments

LOT 159, FAIRFIELD. SITUATE ON CARNSEW Street. Reduced to $900. Phone 6056L.

NICE LEVEL LOT, LILLIAN ROAD (HOLLYWOOD), 50x120; price $250 2 lots, Wychbury Ave., Esquimalt; $300. Choice building locations. T. S. McPherson, 820 Central Bldg. Phone 1888.

WATERFRONT HOMESITE — 1 ACRE, beautifully situated on Portage Inlet. Small cash payment, balance to suit. Camp while you build. Phone 6284L.

81 PROPERTY WANTED

WANTED—GOOD BUILDING LOT IN OAK Bay, cheap for cash. Box 8096, Colonist.

82 ACREAGE FOR SALE

PEMBERTON & SON

DEEP COVE WATERFRONTAGE
LARGE LOT. Nice new 3-roomed house, fully furnished $1650

A CHARMING HOME
4 ACRES, nearly half cleared and cultivated; good soil. Splendid six-roomed bungalow, open fireplaces, built-in features, Dutch kitchen, three bedrooms, bathroom and pantry. Electric light and phone. Mixed orchard and small fruits, tennis lawn. Barns, chicken house, etc. $4250

A GOOD REVENUE
6 ACRES, ALL CLEARED, WITH 4 ACRES IN BLACK CURRANTS, LOGANS, STRAWBERRIES AND ASPARAGUS. FIFTY MIXED FRUIT TREES. BARN FOR FOUR HEAD. CHICKEN HOUSES FOR 150 BIRDS. WELL-BUILT FIVE-ROOMED HOUSE, IN GOOD CONDITION. UNDOUBTEDLY THE BEST BUY OF THE DAY, AND REDUCED FROM $6,500 TO (ON TERMS) $4500

GOOD POULTRY PROPOSITION
3 ACRES, half cultivated, good black soil; all fenced. Four-roomed bungalow, as good as new, hot and cold water, three-piece bathroom. CHICKEN HOUSES FOR 850 BIRDS, GOOD BROODER HOUSE, FEED-HOUSE, ETC. Electric light, phone and city water. Only two and a half miles from town. Price (on terms) $5500

PEMBERTON & SON
625 Fort Street Phone 388

FOR SALE—FOUR ACRES, THREE-ROOMED furnished cottage; fenced; riverfrontage. Four miles out. Box 6121, Colonist.

PRE-EMPTIONS—Can locate several good claims in Lillooet district, close to railroad. Good soil, splendid sheep and cattle country. Apply Locators, 303 Central Bldg.

SEVERAL COUNTRY HOMES WITH ACREAGE. F. P. Higgs, 208 Pemberton Bldg.

NORTH SAANICH
$10,500—BEAUTIFUL COUNTRY HOME on the waterfront of a sheltered bay. Five rooms and offices. Fine lawns and rose gardens. Electric light and company's water.
SPARLING
At Deep Cove Tel. Sidney 102Y

BRENTWOOD BAY
12 ACRES; one of the nicest pieces of property at Brentwood Bay. Within five minutes' walk of the Brentwood College and the Saanich Arm. Would make ideal building site.
WILL SELL FOR $300 PER ACRE.
For further particulars apply to
BOX 7332, COLONIST.

WE SPECIALIZE IN COUNTRY PROPERTIES
5 ACRES, Metchosin; city water; 2½ acres cleared meadow. Excellent site for house. Price $525. 5 ACRES, Saanich; second growth; price $425. 4½ ACRES, all cultivated, within 4 miles; price $1,650. 5 ACRES and bungalow, 3 rooms; price $2,500. 5 ACRES and 6 rooms, modern; price $3,500. 2½ ACRES and new 6 rooms; price $4,000.
CROSS & CO
Belmont House Opposite P.O.

$2250—THIS WEEK ONLY—ON PAVED highway, 3½-mile circle, bus transportation. FIVE AND ONE-HALF ACRES, cleared and fenced, easy slope, splendid soil. City water, light and phone available. FOR SPECULATION OR OCCUPANCY this is an opportunity seldom met with. In fact, a SAFE BUY UNSEEN. Exclusive agent, R. G. Christy & Co., Ltd., 623 Fort Street, Victoria.

$4500—FOUR ACRES, BEAUTIFULLY treed, sloping to beach, at Arbutus Bay. Very choice suburban residential property, inside 5-mile circle, with water, light and phone available.
$250—AND UPWARDS—EACH. Several fifty-foot lots, close to ferry landing at Brentwood. Very suitable for small Summer cottage or sleeping shack for fishermen.
$2000—FINE CLEARED LOT, 103 feet frontage on Cordova Bay; easy access to sand beach; water laid on.
$2000—OR NEAR OFFER. 3½ ACRES, beautifully treed, close to Cadboro Bay beach and hotel. Fine high situation, water and other services.
THE ROYAL TRUST COMPANY
Belmont House, Victoria

83 ACREAGE FOR RENT

IMPROVED ACREAGE TO RENT. F. P. Higgs, 208 Pemberton Bldg.

85 FARMS FOR SALE

FARM, 8½ ACRES. 7-ROOM BUNGALOW. City water. Modern conveniences. Mile of church, school, sea. Owner, Box 7592, Colonist.

FORCED SALE
SMALL RANCH, LESS THAN 4 MILES OUT, overlooking Cadboro Bay. Two and half acres, all choice land. Small bungalow. City water, light and phone available. Price $2,200. Choicest property in the district.
JOHN GREENWOOD
1236 Government St. Victoria, B.C.

WATERFRONT HOME FARM OF 42 ACRES, about 30 cleared. Good 5-room house and other buildings, good water supply. A beautiful homesite with wonderful marine view, as well as productive farm. Full particulars from F. P. Higgs, 208 Pemberton Bldg.

86 FARMS FOR RENT

FURNISHED HOUSE, WITH OR WITHOUT 15 ACRES. A 7-roomed semi-bungalow, cement basement, furnace, open fireplace, bath and toilet; large verandas on two sides of the house. City water. Beautifully situated, overlooking the sea and mountains. Very nicely furnished. Poultry accommodation for over 1,000 birds. Land mostly all in Fall wheat. Rent with the land and crop, $50 per month, or with only 1 acre, $35 per month.
ROBERT GRUBB & CO.
1112 Government Street Victoria, B.C.

HINDENBURG RECEIVES CHAMBERLIN AND LEVINE

BERLIN, June 8.—Germany's veteran President, Field Marshal Von Hindenburg, received Chamberlin and Levine at the executive mansion today and congratulated them on their achievement in spanning the Atlantic by airplane from New York to Germany.

The interview, which was of a cordial nature, lasted eighteen minutes. President Von Hindenburgh handed each of his visitors a fine framed autographed portrait of himself.

Vancouver Island News

MANY TEACHERS ARE RESIGNING

ENTIRE DUNCAN HIGH SCHOOL STAFF EXCEPT PRINCIPAL SEVERS CONNECTION

Half the Public School Teaching Staff Will Be New When Autumn Term Opens

DUNCAN, June 8.—Many new faces will be seen on the staff of the Duncan High and Public Schools at the opening of the Autumn term in September.

Out of eleven teachers on the staff of the Public School, the resignations of five were received and accepted by the School Board at its meeting last night, and it is a practical certainty that at least one more will tender her resignation before the end of the school year. Of the High School staff, the principal only remains, and his entire staff will sever their connection with the school at the end of the month.

Last night's meeting of the trustees was harmonious, but unanimity was lacking. A great deal of time was spent in committee, and a recorded division of the trustees showed a division of four to two.

The following resignations from the Public School staff were accepted with regret: Mr. Carroll A. Stewart (principal), Mr. E. F. Miller Jr., Mrs. Bessie M. Ruffell, Miss Margaret Stewart and Miss Isobel M. Dee. The board recorded its appreciation of the services rendered by Messrs. W. M. Keatley and J. W. Edwards, who are leaving the High School staff.

The tender of Drs. Kerr and French to continue in the service of the board as school dentists was accepted.

Trustees Gunns and Stanhope were appointed a committee to go into questions in connection with transportation matters.

LADYSMITH SCENE OF SMART WEDDING

Miss Helen Sildia Weds Mr. John Ernest Myles—Will Live in Chemainus

LADYSMITH, June 8.—A wedding of much local interest took place on Monday at the United Church, High Street, at 11 a.m., Rev. W. R. Brown officiating, when Miss Helen Sildia, youngest daughter of Mr. J. Sildia and the late Mrs. J. Sildia, became the bride of Mr. John Ernest Myles, only son of Mrs. Walter Myles and the late Mr. Walter Myles, of this city.

The bride, who was given in marriage by her father, looked charming in a handsome gown of white georgette silk, with bridal veil of white silk net heavily embroidered and fastened with a wreath of orange blossoms. She carried a bouquet of carnations and Ophelia roses with maidenhair fern. Miss Ivy Drawnsfield, of Vancouver, attended her, gowned in pink georgette with hat to match, and carrying a bouquet of carnations, gladiolas and maidenhair fern.

After the ceremony a reception was held at the home of the bridegroom's mother, who received the guests in a most becoming gown of grey silk with hat to match. After luncheon the popular couple left for Victoria and the Sound cities, where the honeymoon will be spent. The bride traveled in a dress of aloma silk with hat to match, her coat being of navy blue, trimmed with white fur. On their return Mr. and Mrs. Myles will reside at Chemainus. They were the recipients of many beautiful gifts.

VALUABLE EQUIPMENT

SOOKE, June 8.—The Sooke branch of the Canadian Legion has installed a piano in the clubroom. A handsome Union Jack has been presented to the branch.

AUCTION
McCLOY & CO.
Will sell today at 1:30 p.m. in their Auction Halls, Pandora and Blanshard Streets,
Superior Furniture
As previously advertised.
McCLOY & CO. Phone 1431

BARTHOLOMEW'S
Antiques and Works of Art
Cannot be reproduced at present prices. Increasing in value daily.
1115-17-19 Fort St. and 913 Douglas St. Phones 1611 and 934

NAVIGABLE WATERS PROTECTION ACT
R.S.C., Chapter 115

BLOEDEL, STEWART & WELCH, LIMITED, of the City of Vancouver, hereby gives notice that they have, under Section (7) of the said Act, deposited with the Minister of Public Works at Ottawa, and in the Office of the District Registrar of the Land Registry District of Victoria, at Victoria, B.C., a description of the site and plans of booming ground proposed to be constructed on Provincial water lot lease No. 332, Menzies Bay, Sayward District, Vancouver Island.

AND TAKE NOTICE that after the expiration of one month from the date of the first publication of this Notice, BLOEDEL, STEWART & WELCH, LIMITED, will, under Section (7) of the said Act, apply to the Minister of Public Works at his Office in the City of Ottawa, for approval of the said site and plans and for leave to construct the said Booming Ground.

Dated at Vancouver, B.C., this 23rd day of May, 1927.

BLOEDEL, STEWART & WELCH, LIMITED.

Esquimalt Taxes

Tax statements have been mailed to all persons whose names appear on the collector's roll of the Corporation of the Township of Esquimalt. Any such person who has not received a statement should communicate at once with the undersigned. To avoid the PERCENTAGE ADDITION on the current year's taxes, all taxes must be paid not later than the last day of the current month.

G. H. PULLEN,
Collector of Taxes.
June 8, 1927.

Wild Geese Pose For a Close-Up With Camera

COURTENAY, June 8.—Messrs. J. W. McKenzie, Wm. Douglas and C. S. Wood have returned from a brief trip to the head waters of Dove Creek. While there the party performed the extraordinary feat of photographing a number of Canadian wild geese at a range of about thirty feet on Anderson Lake. Knowing the timidity and wariness of these birds, the party are at a loss to know why the geese, seven in number, submitted to such a close inspection. Several opinions have been advanced. One is that the geese, being entirely unused to human beings in this lonely spot, were consequently fearless of man. Another is that the birds are accustomed to deer and other animals coming to the water's edge to drink.

Mr. Theed Pearse, an ornithologist, advances the opinion that the birds may be tame and may have flown from their home waters, probably a Californian park, to this more northerly latitude for the breeding season.

An inspection of the lake was made to ascertain its suitability for stocking with Kamloops trout, of which a consignment of fry will shortly arrive from the Department of Fisheries. Anderson Lake was, however, found to be already well stocked with fish. It is therefore probable that the fry on arrival will be taken to Goose Lake group. These waters are known to be without fish and it is thought to be most desirable to stock them with trout. Although these lakes were recently frozen over and covered to a depth of four feet with snow, Mr. Douglas thinks its probable that the recent Summer-like weather will have completely changed the condition.

METCHOSIN INSTITUTE WILL BE HOSTS TO THOSE OF S. SAANICH

KEATING, June 8. — The South Saanich Farmers' and Women's Institutes have received an invitation from the Metchosin Farmers' Institute to be their guests at an entertainment which they have arranged for Friday evening, June 10. The members will meet at Temperance Hall at 7:15 p.m. on that date and all leave for Metchosin together.

LAYER CAKE WAS NOT QUITE FATAL

Prisoner Accused of Injuring Those Who Sampled It Acquitted at South Saanich Trial

KEATING, June 8.—The Young People's Society of the South Saanich United Church had a novel entertainment after its regular business meeting which took place in the church on Monday evening. This took the form of a mock trial arranged by Misses K. Pinder, A. Heyer, M. Michell and I. Lawrie, of the intellectual committee, who had charge of the meeting.

In the trial one of the male members was charged with bringing a layer cake to one of the meetings and injuring four persons who partook. Those taking part in the trial were: Judge, Mr. S. Stoddart; counsel for the defence, Miss H. Styan; counsel for the crown, Miss K. Pinder; prisoner, Mr. A. Juene; clerk of the court, Miss C. MacNab; sheriff, Mr. P. Heyer; police, Miss B. Sherring; usher, Miss I. Heyer; witnesses for the crown, Misses M. Michell, I. Lawrie, A. Heyer, F. Hafer and J. Sherring; witnesses for the defence, Misses J. Rhode, D. Michell and Messrs. J. Hafer and H. Lamont; foreman of jury, M. A. Hafer; jurors, Misses H. Lamont, V. MacNally, G. Deering, C. Deering, M. Snider and Mr. W. McClure.

Many amusing situations were created, the judge, lawyers and clerk of the court keeping the many visitors in roars of laughter. The prisoner, however, was acquitted on a technical point, much to the relief of all. This was the first event of this kind ever attempted by the members, who deserve credit for the way it was carried off, hearty applause marking the close of the performance.

Following the trial refreshments were served to all, and a social hour enjoyed. The next meeting will be on Monday evening, June 20.

CHURCH PACKED FOR SPECIAL SERVICE

Bishop Brewing Preaches in Mission Church at Happy Valley—Roof Work Finished

LUXTON, June 8.—On Sunday last, being Whitsunday, the Right Reverend Willard Brewing, Bishop of the Reformed Episcopal Church, took the service at the Mission Church in Happy Valley. The church was beautifully decorated, the flowers having been given by two stallholders in the public market. Every available seat in the church was filled.

The Ladies' Aid and the congregation had made a special effort to finish the shingling of the church in honor of the Bishop's visit, the "bee" having been once again supervised by Mr. Bacheior.

On Thursday next the Ladies' Aid in connection with the church will meet at the home of Mrs. R. Brown, at 3 o'clock.

SAHTLAM TO ARRANGE TO MAKE EXHIBIT AT COWICHAN FALL FAIR

SAHTLAM, June 8.—Representatives of Sahtlam district attended a meeting called by the Cowichan Agricultural Society at its office on Tuesday evening to arrange for district exhibits at the Fall fair. Glenora and Cowichan Station districts were also represented. A meeting of Sahtlam residents will be held in the near future when definite plans regarding a district exhibit will be discussed.

WEDDING MAKES PRETTY SCENE

FULL CHORAL SERVICE IS HELD AT ST. PETER'S CHURCH, QUAMICHAN

Miss Dingwall-Fordyce Becomes Bride of Mr. Ian Napier Roome, of Somenos Lake

DUNCAN, June 8.—An exceedingly pretty wedding took place at St. Peter's Church, Quamichan, on Tuesday afternoon when Sidney Louise, elder daughter of Colonel and Mrs. Dingwall-Fordyce, Duncan, became the bride of Ian Napier, eldest son of Lieut.-Colonel and Mrs. H. N. Roome, Somenos Lake.

The bride, who was given in marriage by Colonel H. N. Roome, in the absence of her father, made a charming picture in her exquisite wedding dress of white georgette and shadow lace, trimmed with bands of silver. The full skirt fell midway to the ankles and at the back reached almost to the heels. The train of white georgette lined with palest pink was trimmed with pearls. The veil of net embroidered in true lover's knots was arranged cap fashion and finished with a wreath of orange blossoms. Her shower bouquet of pale pink roses, carnations and lilies of the valley was later placed on the War Memorial in Duncan.

THE BRIDESMAIDS

Her attendants were her sister, Miss Marjorie Dingwall-Fordyce, wearing a most becoming frock of yellow georgette with bands of yellow satin ribbon as its sole trimming, and a cream-colored hat trimmed with flowers, and Miss Evanda Roome, sister of the bridegroom, who wore a similar frock in mauve, with hat to match. Both carried bouquets of sweet peas, iris and roses in corresponding colors. The little train bearers were Sheila Russell, daughter of Major and Mrs. F. X. Russell and Felicity Aldersey, daughter of Mr. and Mrs. F. G. Aldersey. They wore dainty frocks of white silk trimmed with large sashes of satin. The bridegroom presented to his bride and to the bridesmaids carved ivory bracelets, and to the train bearers filigree bracelets. The bride gave the groom a silver cigarette case.

The Venerable Archdeacon Collison conducted the service, which was fully choral, with Mr. F. G. Aldersey at the organ. Mr. Leslie Roome supported his brother, as best man. During the signing of the register, Mrs. Frank Lloyd, of Westholme, rendered very sweetly, "Beloved, it Is Morn."

The church, which was well filled, was a mass of lovely early Summer flowers, poppies, irises, white lilac, snowballs and daisies predominating. The bridal pair stood under a beautiful bell composed of carnations, sweet peas, shasta daisies and other flowers in pastel shades, while mauve and yellow irises marked the guest pews. Those responsible for the charming effect were Mrs. H. N. Roome, assisted by Mrs. Talbot, the Misses Talbot, Miss Evanda Roome, Messrs. Leslie, Ronnie and Reggie Roome, the three last-named also undertaking the work of ushers.

The reception afterwards was held in the Rex Hall, Duncan, which was a bower of pink and white flowers, with similarly colored streamers. The bride and bridegroom received the guests under an archway of flowers, and were assisted by Mrs. Dingwall-Fordyce, who wore a most becoming frock of bois de rose morrocain with slip of embroidered silk and hat, to match, and Mrs. H. N. Roome, wearing a smart silk crepe frock of black and white and carrying a bouquet of pink carnations. A three-tier wedding cake occupied the place of importance on a table charmingly decorated with aquilegias in silver vases and pink candles in silver sconces.

THE BRIDE'S HEALTH

To Brigadier-General C. W. Gartside-Spaight fell the honor of proposing the bride's health, which he did in a very happy little speech, to which the groom briefly responded. Delicious refreshments, served under the supervision of Mrs. E. Stock with very efficient assistance on the part of the management of the hall, were partaken of at small tables, all decorated with vases of aquilegias.

Mr. and Mrs. Roome later left, amid showers of confetti, by motor for Victoria and other points on the Island. The going-away costume was of yellow silk, with which was worn a wrap coat of Paisley colors trimmed with chinchilla fur, and small yellow hat to match. They will make their home in Duncan on their return.

OPTIMISTS' CLUB HAS SOCIAL EVENING AT HOME OF MRS. PARKER

COLWOOD, June 8.—A very enjoyable evening was spent by the members of the Optimists' Club at the home of Mrs. Parker on Saturday, when a large number were present. The programme was in the hands of the young men. Games were played, and a prize for pinning the wheel on a car was won by Miss Hawkeswood and a "smelling contest" was won by Miss C. Godfrey.

Arrangements were made for the next meeting, to be held on July 9. Mr. C. Myers, a member, who is leaving for Mackenzie Bay, was the recipient of good farewell wishes. Refreshments were served by Mrs. H. Parker, assisted by Miss Norma Parker.

Sale of Work to Be Held Next Tuesday

SALT SPRING, June 8.—At a meeting of the Women's Auxiliary held recently at Ganges, it was decided that the annual sale of work held by the combined Guilds of St. Mark's, St. Paul's and the Women's Auxiliary should take place on Tuesday, July 12, in the grounds of Formby House School, Ganges. There will be the usual stalls and attractions, including sports for children.

Preparing for Sports

LUXTON, June 8.—On Monday evening a meeting was held in the school to make arrangements for the annual school picnic to be held on June 24, at one of the local beaches. A committee was formed to convene the refreshments and the sports.

HAPPY PAIR WED AT PATRICIA BAY

Miss Ellen Edith Norris, of North Saanich Becomes Bride of Mr. Albert Biddie

PATRICIA BAY, June 8.—A pretty wedding was solemnized on Tuesday at high noon at Holy Trinity Church, West Road, Patricia Bay, when, in the presence of many friends and relatives Miss Ellen Edith Norris, youngest daughter of Mr. and the late Mrs. James Norris, of Deep Bay, was married to Mr. Albert Biddie, of Vancouver. The bride is a native daughter of North Saanich. Rev. Thos. M. Hughes officiated at the ceremony.

The bride, who was given in marriage by her father, wore a lovely gown of old rose and hat to match, and carried a bouquet of pink carnations and maidenhair fern.

She was attended by her sister, Mrs. F. Rayer, of Vancouver, who wore a frock of wood-rose and hat to match. Her bouquet was a spray of pink rosebuds, tied with long pink streamers. Mr. Kenneth Hewitt, of Vancouver, was best man.

The reception was held at the home of the bride's father, South Douney Road.

Mr. and Mrs. Biddie left for Seattle amid a shower of confetti and with the good wishes of their many friends. The honeymoon will be spent in Washington.

For traveling the bride wore a smart tailored navy blue serge suit and chic model hat of same shade, and brown fox fur. On their return Mr. and Mrs. Biddie will make their home in Vancouver.

REBEKAH ASSEMBLY ELECTS ITS OFFICERS AT NANAIMO SESSION

NANAIMO, June 8.—At the nineteenth annual session of the Rebekah Assembly, I.O.O.F., in session here, E. Grace Elliott presiding, the following officers were duly elected: President, Mrs. Elizabeth A. Hankin, Trail, B.C.; vice-president, Mrs. Ruth C. McKinnon, Revelstoke; warden, Mrs. Annie Atkins, Vancouver; secretary, Mrs. Frances A. Walker (nineteenth year), Victoria; treasurer, Mrs. Mary Knight, Ladysmith. Memorial service will be conducted at 1:30 p.m. today. The absence is regretted of Mrs. W. D. Todd, R.A.W., and Mrs. J. Hay, J.P.Pres., who are both ill at the Jubilee Hospital.

INSTITUTE MEETING

KEATING, June 8.—The South Saanich Junior Institute Club will meet at the home of the Misses Ruby and Ona Young, Keating Crossroad, Thursday evening, June 9, for the monthly meeting instead of the usual Saturday, as the annual club picnic will be held on that date, weather permitting.

HUTS ARE PROPOSED FOR TOURISTS' USE IN COURTENAY PARK

COURTENAY, June 7.—A proposal was made at Monday night's council meeting for the erection of a number of huts for tourists' use in the city auto park. Alderman Macdonald, acting as spokesman for Mr. C. H. Pigott, put forward the proposal. Mr. Pigott has recently returned here from California, and he wished to make provision for the city to take over the huts in the event of his return to California. No definite decision was arrived at except the appointment of a committee with Alderman Macdonald as chairman, to go further into the matter.

Owing to the public being unable to ascertain, under present conditions, whether or not the stores will be closed on certain holidays, Alderman Wallis gave notice that he would introduce a by-law to clearly define the holidays. The 1927 tax by-law received its first and second reading. Other by-laws dealing with the disposal of city property were also dealt with.

Insurance Lapses; Car Is Total Loss

PORT ALBERNI, June 8.—While driving from Bainbridge on Tuesday afternoon, Mr. E. Couthard had the misfortune to have his car catch fire. The car is a total loss, the insurance having run out a week ago. The fire is supposed to have been caused by a short circuit.

Sooke Dance Will Be Held Tomorrow

The Sooke Women's Institute will hold a dance in Sooke Hall tomorrow. As this is the first entertainment given by the institute this year a large crowd is expected. The oiling of the Sooke Road is now completed, and the road is in excellent condition. This will be much appreciated by the many people attending the dance from Victoria and neighboring districts. Excellent music and refreshments are being provided.

Funeral at Duncan

SAHTLAM, June 8.—The funeral of Taily Bernard Paulson, a native of Sweden, who died at the King's Daughters' Hospital, Duncan, on June 3, as a result of injuries received while at work at Elco Camp No. 6, on June 2, was held on Tuesday from L. C. Brockway's undertaking parlors. Rev. P. Jameson of St. Andrew's Presbyterian Church, conducted the services. Interment was made at Mountain View cemetery. Mr. Paulson, who was 26 years of age, leaves a mother and sisters in Sweden. The jury returned a verdict of accidental death, and recommended that some facilities for first aid and treatment for shock be provided at the foot of Lake Cowichan.

TENNIS CLUB OPENS LANGFORD SEASON

Full Turnout of Members Enjoys Afternoon at Courts—Interesting Sets Played

LANGFORD, June 8.—The Langford Tennis Club opened the season on Saturday afternoon with an excellent attendance of members and friends. The grass court was in good condition and several interesting sets were played.

Mrs. H. A. Hincks, Mrs. Ernest Le Quesne and Miss Nellie Willson served tea, for which Mr. C. Whitney-Griffiths contributed a beautifully iced cake, inscribed "Langford Lawn Tennis Club, 1927," and Mrs. C. Long provided the sandwiches. Among those present were Mrs. P. Austin and Miss E. Cullingford, from Victoria; Mr. and Mrs. Bob Yates, from View Royal, also Mrs. R. Morrison and Miss Morrison; Mr. C. Whitney-Griffiths, from Metchosin; Rev. H. B. Allen and Mrs. Allen, Mr. and Mrs. J. Stuart Yates, Mrs. F. H. Le Quesne, Mrs. C. Long, Mrs. A. Baylis, Mrs. E. Le Quesne, Mrs. and Miss C. Setchfield, Miss N. Willson, Miss J. Soutter, Miss Ada Simpson, Miss F. Allen and Mr. S. Turner, from the immediate vicinity.

Road Work at Duncan

DUNCAN, June 8.—At a special meeting of the City Council held here yesterday, the plans of the Provincial Public Works Department to re-treat with tarvia that portion of the Island Highway from Craig Street to Golden Road were accepted. The cost of the city's share of the work is estimated at $400.

To Celebrate Jubilee

LANGFORD, June 8.—The teachers of Langford School are preparing a programme in honor of the Jubilee celebration of Confederation, as the school closing, for Friday afternoon, June 24.

Miss Peacey is to preside at the entrance examinations at Colwood, commencing Tuesday, June 21, so the junior room will be closed after June 20.

Saanich School Sports

In the recent Saanich school sports Craigflower won the Bryant Cup for the best percentage aggregate and Royal Oak the five-a-side football trophy and the tug-of-war shield.

FRUITGROWERS' MEETING

The Saanich Fruitgrowers' Association will meet in Temperance Hall on Thursday evening, June 9, for a general business meeting.

COLWOOD, June 8.—Service on Sunday in St. Matthew's Church will be at 11 a.m.

Established supremacy has made The Daily Colonist the business clearing house of Victoria.

Many businesses are bought, sold and exchanged through Colonist Classified Ads.

Newcomers and experienced buyers naturally turn to The Colonist for business opportunities.

A large number of advertisements assures every one a satisfactory selection

Long ago offerings in The Daily Colonist Classified Ads. ceased to be "chances"--they are OPPORTUNITIES.

For better buys consult

COLONIST *Classified* ADS

Finance and Commerce

N.Y. MARKET IS VERY NERVOUS

PRICES WORK HIGHER IN AFTERNOON UNDER LEADERSHIP OF GENERAL MOTORS

Some New Lows Recorded—Bond Prices Drift Slightly Lower—C.N.R. Issue

NEW YORK, June 8.—Extreme nervousness characterized today's stock market. Prices worked higher, however, during the afternoon under the leadership of General Motors, which sold just below the record high of 203 1-2, and U.S. Steel, which crossesd 123 in large volume, altnough the day's gain in each case was fractional. New York, Ontario and Western crossed 335 to a new peak. Lehigh Valley scored more than 8 points to a new peak at 133 1-4.

A sudden burst of activity in Atlantic Refining sent that stock up 10 1-2 to 124 1-2. Many of the other oils showed advances. Houston Oil was run up 5 points. Texas and Pacific Coal & Oil touch a new top at 18 7-8 and then sold down to 16 1-2.

New strong spots developed among the specialties. Brown Shoe Preferred sold at 120 for the first time. Western Union was run up to a new top for all time at 170 1-2.

Amusement shares were weak. Famous Players breaking nearly 4 points to a new low at 102 1-2. Electric Refrigeration, Foundation Company and a few others also dipped to new lows.

Bond prices drifted slightly lower as dealers continued to mark time pending a more complete assimilation of new issues still on the shelves. Satisfactory progress in reducing the oversupply of new bonds, however, is reported. Meanwhile principal interest was again detracted from the listed market, turning especially to the new $65,000,000 Canadian National Railway issue.

While high-grade bonds continued dull, the recently popular convertible liens were inclined to heaviness.

(All Fractions in Eighths)

	High	Low	Last
Allis Chalmers	109-4	109-4	109-4
Allied Chem.	144-7	142-4	143-4
Amerada Corpn.	32-6	32-1	32-2
Am. Beet Sugar	31-2	31-2	31-2
Am. Bosh. Mag.	13	13	13
Am. Can.	51-3	50-3	50-5
Am. Car & Fdy.	108	108	108
Am. Locomotive	113-4	113-4	113-4
Am. Smelters	161-5	159-6	160-6
Am. Steel Fdy.	44-2	44-2	44-2
Am. Sugar	60-5	90-5	90-5
Am. Sum. Tob.	52-4	52	52-2
Am. Tel. & Tel.	168-7	166	166
Am. Tobacco	132	133	133
Am. Tobacco B.	134	134	134
Am. Woolens	17-2	17-2	17-2
Anaconda	45-1	45	45
Armour A.	10-2	10-1	10-2
Atlantic Gulf	39-6	39-6	39-6
Atchison	182	181-2	182
Baldwin Loco.	223-6	220-4	223-4
Baltimore & Ohio	123-6	122	122-2
Bethlehem Steel	91	50-4	51
Brooklyn Manhat.	61	61	61
California Pack'g	62-7	62	62-7
California Pete	25-2	25	25-1
Can. Pacific	178-4	178-4	178-4
Central Leather	19-4	16-4	19-4
Cerro De Pasco	62	59-6	59-7
Chesap'ke & Ohio	185	183-4	183-6
Chi. Gt. Western	19-5	18	18
Chi. Mil. & St. P.	15-3	15-3	15-3
C.M. & St. P., pfd.	26-7	29-7	26-7
Chi. & Northwest.	90-7	90	90
Chi., R.I. & Pac.	109-3	107-4	109-3
Chrysler Motor	51-6	50	50-3
Coco Cola	118	118	118
Col. Fuel & Iron	88-2	86-4	87-7
Columbia Gas	96-4	96-4	96-4
Cons. Gas	103-6	103-1	103-6
Cont. Can	97-4	97	97-2
Cont. Oil	18	18	18
Cont. Motor	12	11-6	11-6
Corn Products	54-7	54-6	54-6
Crucible Steel	88	88	88
Cuba Am. Sugar	23	22	22
Davison Chem.	32	32	32
Del Lack & West.	168-4	168-4	168-4
Dodge Bros.	21-2	20-6	21
Dupont Powder	245	242-6	245
Elec. Power	32-4	32-2	32-3
Erie	55-2	55	55
Famous Players	106-4	169-1	103-1
Foundation Co.	58-2	56-2	53
Freeport, Texas	71-4	70	70
General Asphalt	76-4	77	76-4
General Cigar	76-1	76-1	79-1
Gen. Electric	105-3	104-3	105-1
Gen. Motors	263-2	261-4	262-6
Goodrich Rubber	56	56	56
Granby	40	40	40
Great North. Ore	19-3	19-3	19-3
Great North. pfd.	91-2	91	91-1
Gt. West Sug.	116-2	116-2	119-2
Gulf States Steel	81	81	81
Houston Oil	144	157	152-6
Howe Sound	37-4	37-4	37-4
Hudson Motor	82-5	81-3	81-4
Hupp Motors	20	26	26
Illinois Central	135-1	135-1	135-1
Imperial Oil	43-4	43-2	43-4
Inspiration	15	15	15
Int. Comb. Eng.	49-4	48-5	48-5
Intl. Harvester	185-4	184	184
Int. Pete	29-7	29-7	29-7
Int. Mer. Marine	7-3	7-3	7-3
Int. Mer Mar., pfd.	48-2	48	48-2
Int. Nickel	71	67-2	69-4
Int. Tel. & Tel.	149	148	148-4
Kan. City South	56-6	56-4	56-6
Kennecott Copper	83-6	82-4	82-4
Lehigh Valley	133	128	133
Louisiana Oil	12-5	12-4	12-5
Louis. & Nash	142-4	142-4	142-4
Mack Truck	111-6	111	111
Manhatten Elec.	71	71	71
Marland Oil	38-3	36-7	38
Mex. Seaboard	5-5	5-4	5-4
Miami	15	15	15
Mid. Cont'nt Pete	39-7	38-7	39-7
Miss Pacific	58-4	57-6	57-6
Miss. Pac., pfd	108	108	108
Montana Power	101-2	100	101-2
Montgomery Ward	68	65-7	65-7
Moon Motor	8	8	8
Motor Meter	38-2	25	38-1
Motor Wheel	25-2	25-2	25-2
Nash Motors	65-4	64-4	64-4
National Biscuit	130-5	130-2	130-2
Natl. Cash Reg.	44-2	43-4	44
Natl. Dairy Prod.	83	83	83
National Lead	102-3	102	102
Norfolk & West	183	183	183
North American	56-8	56	56-1
Northern Pacific	88-6	86-2	88-3
N.Y. Central	152-5	152-2	152-3
N.Y., N.H. & Hart	52	51-1	51-2
N.Y., Ont. & West	35-4	33	24-6
Packard Motor	35-4	34-6	35-4
Pan. American	57-6	57-6	57-6
Pan. American B	59-6	57-4	59-2
Pennsylvania R.R.	63-6	63-6	63-6
Pere Marquette	134	134	134
Phillips Pete	45	43-8	44-7
Pierce Arrow	17-6	17-2	17-6
Producers & Ref.	30-6	30-6	30-1
Pullman Co.	185-4	165-4	185-4
Pure Oil	28-7	28-5	28-7
Radio	50-2	48-3	49-3
Ray Cons	15-1	15-1	15-1
Reading	120-7	118-4	120-7
Rep. Iron & Steel	67	67	67
Royal Dutch	49-7	49-7	49-7
Savage Arms	55-7	55-7	55-7
Schulte	53-2	53	53
Sears Roebuck	56-3	56-3	56-3
Shell Union	37-4	37-4	37-4
Sinclair Cons.	17-3	17	17-3
Sloss Sheffield	129-4	129-4	129-4
Southern Pac.	114-7	114-5	114-6
Southern Railway	129	128-5	129
Standard Gas	64-4	63	63-1
Standard Oil, Cal.	54-4	53-4	54-4
Standard Oil, N.J.	37-4	37-2	37-3
Standard Oil, N.Y.	30-4	30-2	30-3
Standard Oil, Ind.	67-4	67-4	67-4
Stewart Warner	64-2	63-3	63-3
St. Louis & S. Fran., x.d.	116	115	116
Stromberg Carb.	30	30	36
Studebaker	51-2	50-4	50-6
Tennessee Copper	8-4	8-4	8-4
Texas Co.	48-4	48-4	48-4
Texas Gulf Sulphur	58-7	58-2	58-2
Texas Pacific R.R.	99	98-1	99
Tex. Pac. C. & O.	19	16-2	16-7
Timken Roller	103-7	101-1	102-2
Tobacco Prod.	164-5	163-3	164-3
Tobacco Prod. A.	115-1	115-1	115-1
Union Oil of Cal.	43-2	42-3	43
Union Pacific	176	176	176
U.S. Cast I. Pipe	232	232	232
U.S. Ind. Alco.	75-2	75-2	75-2
U.S. Rubber	43-6	42-7	43-2
U.S. Steel	123-2	121-6	123-2
Universal Pipe	31	36-6	30-6
Vanadium	48-4	48-4	48-4
Victor Talk. Mach.	37	35-6	35-6
Wabash	78-4	77	78-4
Western Pacific	33-4	31	33-4
Westing. Air Brake	177	174-4	174-4
Westing. Elec.	75-7	75-1	75-3
White Motor	47	46-2	46-6
Willys-Overland	18-7	18-5	18-5
Woolworth	141-4	141-4	141-4
Worth. Pump	44	43-4	44
Yoston Sh. & Tu.	67-5	67-4	67-4
Yel. Trk. & Coach	28-2	27-6	27-6
Intl. Match, pfd.	76	75-3	76
Marlin Rockwell	49	46-6	47

FOREIGN EXCHANGE

NEW YORK, June 8.—Foreign exchanges easy. Quotations in cents.
France—3.91½; cables 3.91¾.
Italy—3.49½; cables 3.50.
Belgium—13.88.
Germany—23.80½.
Holland—40.02½.
Norway—25.89.
Sweden—26.75.
Denmark—26.70.
Switzerland—19.23¾.
Spain—17.15½.
Greece—1.32¾.
Poland—.1146.
Czecho-Slovakia—2.96.
Jugo-Slavia—1.76.
Austria—.1412½.
Rumania—.69½.
Argentina—42.43¾.
Brazil—11.81¾.
Tokio—46.43¾.
Shanghai—63.12½.
Montreal—99.93¾.

STERLING EXCHANGE

NEW YORK, June 8.—Demand 485¾; cables 485¾; sixty-day bills on banks 481 5-16.

AT VICTORIA

Buying 483¾; selling 486¾.

SHARP ADVANCE IS FOLLOWED BY DROP

Strong Foreign Cables Lift Prices in Early Session—Longs Unload on Bulge

WINNIPEG, June 8.—An erratic trend of prices featured trading on the grain exchange today. Impelled by strong foreign cables, values were lifted sharply during the early part of the session, but slumped when longs unloaded on the bulge. In contrast to the early advance of ⅝ cent to 1⅝ cents, the net closing losses were from ½ to ¾ cent.

Business was again chiefly confined to local interests, with some spreading between Winnipeg and Chicago.

Coarse grains were boosted to new levels despite weak demand.

Rye advanced more than 3 cents at the peak, while oats and barley were up ½ to 1 cent.

	Open	High	Low	Close
Wheat—				
July	160	160⅛	157⅞	157⅞
Oct.	147	147⅛	144⅝	145
Dec.	144	144	141⅝	141⅞
Oats—				
July	62⅞	62⅞	61⅝	62
Oct.	54	54	53¾	53½
Dec.	49⅞	49⅞	49⅛	49½
Barley—				
July	61½	63¼	91½	62⅞
Oct.	72⅝	72⅝	71½	71⅞
Dec.	..			66⅝
Flax—				
July	202¼	202¼	201	200⅞
Oct.	206⅞	206	204⅞	205
Rye—				
July	119⅞	116¼	117	117
Oct.	106⅛	107⅛	103⅝	104½

CASH PRICES

Wheat—1 nor., 160⅝; 2 nor., 156⅝; 3 nor., 148⅝; No. 4, 139⅝; No. 5, 128⅝; No. 6, 122⅝; feed, 102⅝; track, 157⅞.

Oats—2 cw., 61¼; 3 cw., 58¼; extra 1 feed, 53¼; 1 feed, 56¼; 2 feed, 55; rejected, 53; track, 61½.

Barley—3 cw., 93¼; 4 cw., 92¼; rejected, 89¾; feed, 87¾; track, 92¾.

Flax—1 nwc., 199; 2 cw., 196¼; 3 cw., 182¾; rejected, 177¾; track, 199¼.

Rye—2 cw., 115½.

Calgary Oil Stocks

(Supplied by R. P. Clark & Co. by direct private wire)

	Bid	Asked
Alberta Pacific Cons.	.14	
British Dominion	.30	
Dalhousie		2.15
Illinois Alberta	.26	.33
New McDonald Secur	.70	
McDonal Exp.	1.00	
McLeod	1.35	
Moose Mountain		.35
Royalite	26.00	
Turner Valley		.25
United		1.35
Vulcan		2.65
Devenish	.45	
Highland	1.12½	
Mill City	.17	

NEW YORK CURB

(Supplied by R. P. Clark & Co., Ltd.) 2 O'CLOCK 1.36T

INDUSTRIALS

	Bid	Asked
Centrifugal	.12⅝	.13
Checker Cab.	.65	.06
Durant Del.	.09½	.10
Mesabi	.60	.75
Stutz	.12¼	.13⅝
Reo	.22	.22¼
Tob. Prod. Ex.	.03¼	.03½
Un. Profit Shar.	.11¼	.11⅝
Un. Retail Candy	.05½	.05⅝
Cities Serv. common	.45⅝	.48⅝
Cities Serv. pfd.	.59½	.60
Cities Serv. Bkrs.	.22	.26
Am. Gas El.	.66	.66¼
Lehigh Pow. Secs.	.18½	.18⅝
OILS		
Carib.	.16¼	.16⅝
Glenrock	.60	.20
Int. Pete.	.36½	.30⅝
Marl Mex.	.01	.02
Mexico Oil	.17	.20
Cont. Oil	.17⅝	.19
Pennock Oil	.07½	.08
Ryan Cons.	.06½	.06
Reputa	.16	1.50
Salt Cr. Prod.	.28	.29⅝
Salt Cr. Cons.	.06½	.08⅝
Wilcox	.23⅝	.24
Conley Tinfoil	.16⅝	.16¾
Mount. Prod.	.24⅝	.25
MINES		
Ariz. Globe	.04	.05
Butte & West	.03	.05
Cal. Jerome	.05	.07
Cons. Copper	.02⅝	.03⅝
Creason	.02	.02⅝
Delores	.56	.66
Eureka	.04	.05
Hecla	.14⅝	.15
Hollinger	.19½	.20
J V Dev.	.15	.50
Kerr Lake	.65	.70
Mason Valley	.01⅛	.01¼
Nipissing	.05⅝	.06
Ohio Copper	.82	.84
Teck Hughes	.07⅝	.08
Un. Eastern	.35	.45
Un. Verde Ex.	.23⅝	.24

VANCOUVER EXCHANGE

VANCOUVER, June 9—Today's quotations on the Vancouver Stock Exchange were

	Bid	Asked
B.C. Silver	1.51	
Coast Copper	16.50	17.00
Cork Province	.08	.09
Dunwell	1.42	1.45
Glacier	.02⅝	
Gladstone	.24	.25
Howe Sound	37.00	39.00
Independence	.08⅝	.09½
Indian Mines	.05	.06
International Coal	.26½	.33
L. & L.	.09	
Lucky Jim	.20	.21
Leadsmith	.06⅝	.07
Marmot	.10½	
Premier	2.07	2.10
Porter-Idaho	.15½	.16
Ruth Hope	.22½	.25
Richmond	.32½	.35
Selkirks	.02⅝	.03
Silver Crest	.06½	.07
Silversmith	.36	.40
Surf	.13⅝	
B.C. Montana	.00 1-16	.00⅛
British Patroleum	.19¼	.16⅝
Maple Leaf		.36
Sunloch	.03	.08
George Copper	.80	1.00

MORNING SALES

1,000 British Petroleum at .16½; 300 Premier at 2.06; 700 at 2.07; 530 at 2.09; 628 at 2.08; 63,000 B.C. Montana at .00⅛; 1,000 Indian at .06½; 2,000 at .06¼; 1,000 at .06⅝; 6,000 at .06½; 1,000 at .06⅝; 3,000 at .06¾; 500 Richmond at .23½; 2,000 Marmot at .11; 3,000 Independence at .09; 100 Dunwell at 1.43; 300 at 1.45; 1,000 Leadsmith at .06½; 2 B.C. Electric, P. & G. at 104.50; 26 Coast Copper at 15.75; 75 at 16.00; 1,200 Sunloch at .75; 500 at .78; 500 at .77; 500 at .78; 500 at .79; 1,000 at .80; 500 at .82; 500 at .83; 2,000 at .84; 2,000 Selkirks at .02½; 4,000 at .03⅝; 3,000 at .02⅝.

AFTERNOON SALES

1,000 Leadsmith at .06⅝; 1,000 at .06½; 1,000 at .06⅝; 256 Premier at 2.08; 160 at 2.09; 1,000 Silver Crest at .06⅝; 3,000 Indian at .06; 3,000 Marmot at .16½; 3,000 Cork Province at .08; 7 Cons. Mining and Smelting at 340.00; 500 National Silver at .18; 350 at .15½; 60 Coast Copper at 16.50; 80 at 16.75; 2,000 I.L. & L. at .09½; 3,000 Richmond at .33; 4,000 Selkirks at .02½; 100 Dunwell at 1.42.

VICTORY AND WAR BONDS

(Supplied by R. P. Clark & Co., Ltd.)

VICTORY LOAN, 5½%—TAX FREE

Interest due	Bid	Ask
1927, 1st June and Dec.	100.25	100.40
1932, 1st May and Nov.	104.70	104.85
1937, 1st June and Dec.	107.65	108.05
WAR LOAN, 5%—TAX FREE		
1931, 1st April and Oct.	101.25	101.40
1937, 1st Mar. and Sept.	103.65	103.80
(Payable New York)		
VICTORY LOAN, 5½%		
1927, 1st May and Nov.	100.25	100.40
1932, 1st May and Nov.	102.70	102.80
1924, 1st May and Nov.	103.60	103.80
DOMINION LOAN		
1928, 15th April and Oct. 5%	100.25	100.40
1943, 15th April and Oct. 5%	102.45	102.60
1940, 1st March and Sept. 4½%	98.80	100.00
1944, 15th April and Oct. 4½%	98.80	100.00
1934, 1st Feb. and Aug. (C.N.R.) 5%		100.50

Prices subject to ¼ of 1% brokerage.

Add accrued interest to date.

1927, 1937, 7 days, 185 per $100.
1927, 1932, 1933, 1934, 18 days, 573 per $100.
1928, 1943, 54 days, 740 per $100.
1944, 54 days, 666 per $100.

Victoria Stock Exchange

MINING

	Bid	Asked
B.C. Silver	1.50	1.70
Dunwell Mines	1.44	1.46
Glacier Creek		.11
Gladstone		.25
Goldsmith	.22½	.25
Granby	28.00	46.00
Howe Sound	39.00	42.00
Independence Gold	.08¼	.10
Indian Mines	.66	.68
International Coal	.30	.34
L. & L. Glacier		.11
Lakeview	.02½	.03⅝
Leadsmith		.07½
Lucky Jim	.20	.22½
Malaspina		.26
Marmot Metals	.10	.12
Mexican Premier	.95	
National Silver (G.S.)		.20
Portar-Idaho	.15	.17
Premier Gold	2.07	2.08
Richmond	.32	.34
Rufus		.12
Ruth Hope		.27
Silvarado		.03
Silver Crest	.06	.07
Silversmith	.39½	.41
Sunloch		.09
Terminus	.07	.11
Cork Province	.66	.09½
OILS		
B.C. Montana	.00 1-19	.00 3-19
MISCELLANEOUS		
B.C. Telephone	163.00	104.50
LOCAL CURB STOCKS		
Slocan King	.16½	.36½
Coast Copper	15.00	17.00
George Copper	.88½	.63
Cal. Homestake		.70

SALES

500 Premier at 2.08; 2,000 Slocan King at .18½; 16,000 at .18½; 300 George Copper at .80, 500 at .80, 100 at .80, 200 at .80, 500 at .80, 200 at .86, 200 Dunwell at 1.46½; 8,000 Goldsmith at .23; 2,000 Slocan King at .19; 2,500 at .19.

MONTREAL STOCKS

(All Fractions in Eighths)

	Last
Abitibi	65-4
Asbestos	24-4
Asbestos pfd.	68-3
Atlantic Sugar	27
Bell Telephone	147-2
Brazilian Trac.	165-2
B.C. Fish. & Pack.	74
Brompton Paper	22-1
Can. Cement, com.	70-2
Can Cement, pfd.	113-4
Can. Car Fdy., com.	41
Can Car Fdy., pfd.	92
Can S.S., com.	39
Can S.S., pfd.	92
Can Cottons	125
Can. Converters	86
Can. Ind. Alcohol	31-6
Cens. M. & S.	248
Dom. Bridge	183-4
Dom. Glass	132
Dom. Textile	112-6
Howard Smith	55
L. of Woods Mlg.	136-4
Laurentide Co.	64
Mackay Co.	126
Montreal Power	84-5
National Breweries	40
Ontario Steel	76-3
Ogilvie Mlg. Co.	280
Ottawa Power	101
Penmans, Ltd	71
Shawinigan	87-3
Spanish River Pulp	66
Spanish River Pulp. pfd.	113-7
Steel of Can.	120
Twin City Elec.	53-3
Bell Telephone	55
Bessram	25-4

METAL MARKETS

LONDON, June 8.—Standard copper: Spot, £54 5s; futures, £54 17s 6d.

Electrolytic: Spot, £60 5s; futures, £60 10s.

Tin: Spot, £295 12s 6d; futures, £288 17s 6d.

Lead: Spot, £25; futures, £25 7s 6d.

Zinc: Spot and futures, £29.

AT NEW YORK

NEW YORK, June 8.—Copper steady; electrolytic, spot and futures, 12.75.

Tin easy; spot and nearby, 68.00; August, 64.62½.

Iron steady; unchanged.

Lead steady; spot, 6.40.

Zinc firm; East St. Louis, spot and futures, 6.30.

Antimony, spot, 12.25 to 12.75.

Trail Ore Receipts

MONTREAL, June 8.—Ore receipts at Trail Smelter from May 22 to 31 inclusive, and from January 1, 1927, to date, in tons:

Company mines, 8,700; 169,219.
Other mines, 4,363; 69,830.
Total, 13,063; 239,049.

FOREIGN BONDS

(Supplied by R. P. Clark & Co., Ltd.)

	Bid	Ask
Austrian 7's, 1943	103¼	103¼
French 7's, 1949	108	108¼
French 7½'s, 1941	113⅛	113⅝
French 8's, 1945	110⅞	111
German 7's, 1949	104	104¼

DOW JONES' AVERAGES

(Supplied by R. P. Clark & Co., Ltd.)

Forty bonds 97.21, off .06.
Twenty industrials 170.18, off .95.
Twenty rails 17.18, off 1.00.

Canadian Northern Bonds Quoted in London at 77½

LONDON, June 8.—Canadian Northern Railway five per cent income bonds have risen two points on the market here and are now quoted at 77½. The advance in price follows the announcement that the Canadian Government has given instructions that the Canadian National Railways should negotiate with the holders of the Canadian Northern bonds with a view to settling the long-standing grievance of the latter.

Chicago Grain

(Supplied by B.C. Bond Corpn., Ltd.)

CHICAGO, June 8.—After advancing to new high prices on the present upturn, wheat reacted and lost a little of yesterday's advance. Both foreign and domestic news were more bullish than bearish, but two features, namely, the uncertainty in regard to the outcome of action on the Kessinger Bill and the Government Report, which appears tomorrow afternoon, accounted for the bulk of the pressure. On the other hand foreign crop news was not encouraging and reports from the Northwest indicated what has already been mentioned, the luxuriant growth of weeds interfering with the progress of wheat. A report from Washington indicated a shortage of food grains in Germany and stated that exports have been forbidden. The general run of the news could have put the wheat up and held it higher, but speculative trade is very sensitive to political news and buyers are afraid to take hold under present conditions. The Government weekly weather and crop report, as well as Cromwell's observations, were bullish on corn, but the effect of both reports was offset by better corn weather. A good deal of planting is now going on with the hope that frost may hold off, but, according to experts, corn planted from now on will not likely be fit for anything but fodder. The Southwest reported a much better demand for corn and the expectation of lighter receipts. We expect to see this demand extend to our market and later on prices even higher than those now prevailing may reasonably be expected. The only good crop reports coming in in any number are with respect to oats. Liquidation in this grain continued today and the market ruled easy.

	Open	High	Low	Close
Wheat—				
July	145½	147⅛	144¼	144½
Sept.	144⅝	145⅝	142⅞	143
Corn—				
July	101½	102½	100⅝	100⅞
Sept.	104⅝	105⅝	103⅝	104
Oats—				
July	48	48⅝	48⅞	48¼
Sept.	48	46⅝	47⅝	46
Rye—				
July	117½	119	118½	117
Sept.	106	106⅛	104⅛	104⅝

Bank Stocks

(Supplied by R. P. Clark & Co., Ltd.)

	Bid	Low	Close
Bank of Montreal	299	299	299
Royal Bank of Canada	275	274	275
Bank of Commerce	243	242½	242½

TORONTO MINES

(Supplied by R. P. Clark & Co., Ltd.)

	Bid	Asked
Amulet	2.00	
Argonaut	.45	
Baldwin	.02	.02¼
Barry	.24½	
Bucklingham	.64	
West Dome	.06	.07
Dome	7.95	7.00
Hunton	.18½	
Lakeshore	19.75	26.00
McIntyre	35.00	35.25
Noranda	22.40	
Premier	2.65	2.08
Teck Hughes	7.39	
Tough Oakes	.56	
Vickers	.46	.50
Vipond	1.65	
Wright Hargreaves	5.80	
Coniagas	3.60	
Crown Reserve	.11	.12
Keeley	1.26	1.30
Lakeside	.61½	
McKinley	.16	.17
Mill Crest	.05¾	.06
Mining Corpn.	3.90	
Newray	.29	
Area	.45	.47
Dupral	.10½	
Laval	.27½	
Grover Daly	.13	
Indian	.06	.08¼
Victory	.04	.09
Bidgood	.04	
Central Manitoba Mines	1.50	
Macassa	.20½	.22

MONTREAL STOCKS

(All Fractions in Eighths)

	Last
Abitibi	65-4
Asbestos	24-4
Asbestos pfd.	68-3
Atlantic Sugar	27
Bell Telephone	147-2
Brazilian Trac.	165-2
B.C. Fish. & Pack.	74
Brompton Paper	22-1
Can. Cement, com.	70-2
Can Cement, pfd.	113-4
Can. Car Fdy., com.	41
Can Car Fdy., pfd.	92
Can S.S., com.	39
Can S.S., pfd.	92
Can Cottons	125
Can Converters	86
Can. Ind. Alcohol	31-6
Cens. M. & S.	248
Dom. Bridge	183-4
Dom. Glass	132
Dom. Textile	112-6
Howard Smith	55
L. of Woods Mlg.	136-4
Laurentide Co.	64
Mackay Co.	126
Montreal Power	84-5
National Breweries	40
Ontario Steel	76-3
Ogilvie Mlg. Co.	280
Ottawa Power	101
Penmans, Ltd	71
Shawinigan	87-3
Spanish River Pulp	66
Spanish River Pulp. pfd.	113-7
Steel of Can.	120
Twin City Elec.	53-3
Bessram	55
	25-4

Winnipeg Grain Letter

(Supplied by R. P. Clark & Co., Ltd.)

WINNIPEG, June 8.—With strong cables and a fair class of buying by Chicago and seaboard houses, part of which was credited to export business, the wheat market was again strong during the first part of the session, when prices advanced about one and half cent above the previous close. The buying power, however, quickly became satisfied, and while offerings were light, the market eased off and lost the early gains, finally closing half to three-quarter cents lower. The market made an advance of almost five cents in two days, which many believe sufficient for the time being, and the buying did not follow the bulge this morning and local traders are inclined to wait further developments before coming in on the buying side, and there is little export business working daily, but the volume is small for this time of the year. The weather in Western Canada continues favorable, and growing crops are making good progress. While there has been some deterioration in the Winter wheat in the United States from the rosy conditions of a month ago, the prospects are still for a good average crop and harvesting has already commenced in the extreme South. European crops are better than last year but somewhat late. Lake tonnage is the cheapest in years, and still nobody except the pool is doing any shipping. We believe the market is a trading proposition, but would advice on bulges.

Coarse Grains—Oats and barley were following the trend of wheat and were quite strong early but lost all the gains later. Trade was small today and rather featureless. Rye was again very strong early and about 3 cents higher.

Flax—A little firmer earlier, but closed lower; trade very small.

NEW YORK SUGAR

NEW YORK, June 8.—The raw sugar market was unchanged early today, with no sales reported and spot Cuban quoted at 4.65 duty paid. A fair withdrawal demand was reported for refined sugar, but new business was still light with buyers inclined to limit operations and await developments in the spot market. Prices were unchanged at 6.10 to 6.20 for fine granulated.

MONEY MARKETS

LONDON, June 8.—Money, 3½ per cent. Discount rates: Short bills, 4 5-16 to 4⅜ per cent; three months' bills, 4⅜.

AT NEW YORK

NEW YORK, June 8.—Call money easier; high, 4¼; low, 4; ruling rate, 4¼; closing bid, 4¼.

Time loans steady; mixed collateral, 60-90 days, 4¼ to 4⅜; 4-6 months, 4⅜.

Prime mercantile paper, 4 to 4¼.

SILVER MARKETS

LONDON, June 8.—Bar silver, 26 3-16d per ounce.

AT NEW YORK

NEW YORK, June 8.—Bar silver, 56⅞; Mexican dollars, 43½.

Wholesale Row

(Revised June 7, 1927)

EGGS

Fresh Extras, doz.	.30
Fresh Firsts, doz.	.29
Fullets, Extras, doz.	.28

BUTTER

Best, cartons	.42
Prints, No.	.39
Dairy solids	.39
Dairy prints	.37

CHEESE

B.C. large, lb.	.31
B.C. Twins, lb.	.31½
B.C. Triplets, lb.	.32
Alberta solids, lb.	.28
Alberta Stilltons, lb.	.34
Ontario solids, lb., new	.24
Ontario Twins, lb.	.34
Ontario Triplets, lb., new	.33½
matured	.30
Ontario Stilltons, Sept. make, lb.	.30

LARD

Pure Lard—Tierces basis, per lb.	.14
Compound—Tierces basis, per lb.	.14

MEAT

Beef, No. 1 Steers	.18½
Beef, No. 1 Cows	.17
Lamb	.31
Lard	.19 .20
Veal	.18 .23
Bacon	.38 .42
Mutton	.22
Hams	.32 .34
Chickens	.39 .41
Fowl	.38 .42
Pork	.18

SUGAR

B.C. Refinery—	
White, per hundred	4.95
Yellow, per hundred	4.45

FEED

	100 lbs.	Per Ton
Barley

Store Hours—9 A.M. to 6 P.M.
Wednesday, 9 A.M. to 1 P.M.

A Great Gathering of Diamond Jubilee Values

From Every Department of the Store for Today

Corselettes
Jubilee Sale Price
$1.00

Fancy Pink Rep Corselettes, side hook effect; lightly boned across diaphragm, elastic inset in hips, tape shoulder straps and four hose supporters. Sizes 30 to 40. On sale, each **$1.00**
—Corselettes, 1st Floor

Women's Flannel Dresses
On Sale Today for
$3.90

A selection of Women's and Misses' Flannel Dresses in new styles and very smart in appearance. They are trimmed with embroidery or braids, with collars and cuffs of contrasting materials. Shown in shades of rose, reseda, blue, green, sand, navy, red, rosewood and rust. Sizes 16 to 44. On sale for **$3.90**
—Mantle Dept., 1st Floor

Silk Dresses
For Afternoon or Sports Wear
$9.90

A number of fashionable silk dresses made of crepe de Chine and crepe satins. Styles for afternoon or semi-sports wear. They have long sleeves, tie girdles and neck lines high or low. The skirts are made particularly smart, with pleated fronts. Shown in many seasonable shades. Sizes 16 to 40. On sale today for **$6.90**
—Mantle Dept., 1st Floor

300 Pairs of Women's Silk Hose
On Sale, a Pair
59c

Good quality service silk hose, in shades of nude, Circassian, platinum, aluminum, rosita, grain, pablo, silver and white. Silk extending well over the knee, with 4-inch lisle hem. On sale at, a pair ..... **59¢**
—Hosiery, Main Floor

Corselettes
On Sale for $2.49

Corselettes made of satin stripe batiste, with strong, knitted elastic sections in sides, well boned up back and across abdomen; elastic in shoulder straps and four hose supporters. Sizes 32 to 40. On sale for **$2.49**
—Corselettes, 1st Floor

Women's Broadcloth Smocks
On Sale, Each $2.95

Smocks of good quality broadcloth, in black, white and all colors; plain shades or printed patterns. For the office or house wear. Sizes 16 to 44. On sale at, each **$2.95**
—Mantle Dept., 1st Floor

Dresses of Crepe de Chine
A Jubilee Sale Bargain
$8.90

Afternoon Dresses of a superior grade crepe de Chine. Bolero, straight or two-piece effects. The sleeves are long, collars turn-back or flat, the waist-line finished with belt or girdles. The skirts are made with accordion or kick pleats and shirring, and all attractively trimmed, and shown in favorite colorings. Sizes 16 to 40. On sale, each **$8.90**
—Mantle Dept., 1st Floor

Women's Silk Hose
Values to $1.50. On Sale, a Pair **79c**

Service Silk Hose, with wide elastic rib tops. Good quality, and shown in a full range of popular shades. On sale, a pair ..... **79¢**
—Hosiery, Main Floor

Pure Silk Hose
$1.95 Values. On Sale for **95c**

Pure Silk Full Fashioned Hose in chiffon or service weight, in shades of Circassian, nude, platinum, cheri, aluminum, rosita, illusion, tille, grain, Arab, boulevard, silver and sonata. On sale, a pair ..... **95¢**
—Hosiery, Main Floor

Hoari Coats
On Sale Each, $6.90

Suitable for street, afternoon or beach wear. Shown in black and all bright colors with Oriental patterns for trimming. They are of fine quality, light weight material for Summer wear. On sale, each **$6.90**
—Mantle Dept., 1st Floor

Knitted Sports Suits
For Women and Misses. On Sale for **$6.90**

For golf and outdoor sports wear. Smart, practical knitted suits of all-wool or silk and wool, in pull-over or cardigan effect. Shown in plain shades with contrasting stripes on collar, cuffs and hem, or some with plain color skirt and contrasting top. Choice of rosewood, grey, blue, fawn and black and white. On sale, each **$6.90**
—Mantle Dept., 1st Floor

650 Pairs of Children's Golf Hose
Regular $1.25 Values. On Sale for **59c**

Silk and lisle, all-wool, silk plated and silk and wool three-quarter hose in popular shades, with cuff tops. Regular $1.25 a pair. On sale for **59¢**
—Hosiery, Main Floor

Harvey's Rayon Silk Vests and Bloomers
On Sale for $1.00 and $1.39

Rayon Silk Vests in opera style, well tailored and shown in orchid, flesh, Nile, sunni, roseblush, white and sky. On sale, each **$1.00**

Bloomers to match, well tailored with good gusset. On sale at, a pair **$1.39**
—Underwear, 1st Floor

Women's and Misses' Sleeveless Cardigans
For Summer Sports, $3.50

Imported Silk and Wool Sleeveless Cardigans in novelty jacquard weaves of two or three tones. Very smart for Summer sports wear; light in weight and cool. On sale, each **$3.50**
—Sweaters, Main Floor

Women's Plain Tailored Tweed Coats, $9.90

Women's coats of good grade tweeds, double-breasted modes with notch collars and fitted sleeves. All are full lined and shown in popular shades. Priced for Jubilee Sale; each **$9.90**
—Mantles, 1st Floor

Boys' Cotton Hose, on Sale, a Pair, 50c

Boys' Heavy Quality Cotton Hose, in black only. Neat rib legs and seamless comfortable feet. A splendid wearing school hose for Summer. On sale, a pair ..... **50¢**
—Hosiery, Main Floor

Pure Linen LUNCH SETS
For Jubilee Sale
$1.49

Pure Linen Lunch Sets on white ground with fancy borders in gold, mauve, blue, pink and green; 45 x 45-inch cloth and four napkins. On sale, a set **$1.49**
—Linens, Main Floor

Cream Flannel BLAZERS
For Girls and Misses, Each
$6.50

The smartest new blazers for Summer wear are of cream flannel, tailored with notch collars and three patch pockets. Shown for girls from 12 to 16 years, and priced at **$6.50**
—Children's Wear, 1st Floor

Women's and Misses' Novelty Tweed Coats
Jubilee Sale Price, $19.75

Tweed Coats in novelty styles, made with set-in or Raglan sleeves, fancy patch pockets and finished belts of self materials or suede. They are fully lined. Some shown with fur collars. On sale today, each **$19.75**
—Mantle Dept., 1st Floor

36-Inch Silk Broadcloth . $1.98

All-Silk Broadcloth, in rose, peach, Copenhagen, fawn, green, navy, white, nigger, grey, mauve, orchid, periwinkle, powder blue, cyclamen and almond. Beautiful quality, and 36 inches wide. At, a yard **$1.98**
—Silks, Main Floor

SHEETS
Two Big Values at
$1.10 and $1.19

Snow white, ready-to-use sheets on sale today.

Single bed size, each **$1.10**
Double bed size, each **$1.19**
—Staples, Main Floor

Girls' Cream Flannel and Serge SKIRTS
On Sale for $3.95

Cream Flannel and Serge Pleated Skirts attached to white cotton bodice. Sizes for 8 to 15 years. Excellent quality. On sale, **$3.95**
—Children's Wear, 1st Floor

Irish Embroidered PILLOW SLIPS
On Sale, Each
59c

Irish Embroidered Pillow Slips with scallopd or hemstitched edge. Large variety of designs to choose from. On sale, each ..... **59¢**
—Linens, Main Floor

Smartly Trimmed MILLINERY
On Sale at $6.95

A table of smartly trimmed hats, including some very stylish models, in all colors and black. Specially priced today at **$6.95**
—Millinery, 1st Floor

High Grade Millinery
Offered for Jubilee Sale at
$8.95

Fashionable millinery for the Summer season in all smart colors and black. Models to suit every type, offered for Jubilee Sale at **$8.95**
—Millinery, 1st Floor

36-Inch Black Duchesse Satin
On Sale, a Yard
$1.00

Good heavy quality black duchesse satin, with a rich sheen, for dresses. On sale, yard, **$1.00**
—Silks, Main Floor

Cotton Pillow Slips
On Sale, Each
39c

High-Grade Cotton Pillow Slips, made of circular cotton without joins. Sizes 40, 42 and 44 inches. All one price, each ..... **39¢**
—Staples, Main Floor

Women's Golf and Sports Oxfords
At $5.85 a Pair

Crepe Rubber Sole Oxfords of high class manufacture. Sold regularly at $9.00 a pair. Shown in pearl elk, smoked elk and tan and pearl elk combined. All widths at, a pair **$5.85**
—Shoes, 1st Floor

Men's "Strider" Oxfords and Boots
At $5.85 a Pair

This well-known Canadian make of good shoes is particularly good value at this Jubilee sale price. Shown in a full range of styles in boots and Oxfords, tan and black calf and black kid. At, a pair **$5.85**
—Shoes, Main Floor

Men's All-Wool Bathing Suits, $1.95

All-Wool Bathing Suits, one-piece style, with skirts attached. Shades are paddy, sand, heather, with contrasting stripes on skirt. On sale for **$1.95**
—Men's Furnishings, Main Floor

Men's Cashmere Socks, a Pair, 49c

Men's Cashmere Socks, wool and cotton mixture, patterned in fancy checks. Three colors to select from. Light weight, fine socks for Summer wear. On sale, pair, **49¢**
—Men's Furnishings, Main Floor

Girls' Navy Flannel BLAZERS
On Sale for $4.95

For the schoolgirl—navy flannel blazers, with patch pockets, notch collars and brass buttons. Very smart and neat. On sale, **$4.95**
—Children's Wear, 1st Floor

Girls' Black Blazers
With Gold Braid, on Sale for
$6.95

Black Flannel Blazers, with gold braid trimming; neatly tailored with three patch pockets. Sizes for 12 to 16 years. On sale for **$6.95**
—Children's Wear, 1st Floor

Men's All-Wool Cashmere Socks, a Pair, 89c
Two Pairs for $1.75

All-Wool Cashmere Socks, patterned in fancy stripes and checks. A choice of many new colors and designs. Sizes 10 to 11½ ..... **89¢**
Or **2** pairs for **$1.75**
—Men's Furnishings, Main Floor

Men's Silk Lisle and Silk and Wool SOCKS
35c; or Three Pairs for $1.00

Men's silk and lisle and silk and wool socks, light Summer weight, and patterned in fancy checks and stripes. All sizes, a pair ..... **35¢**
Or **3** pairs for **$1.00**
—Men's Furnishings, Main Floor

HANDBAGS
Jubilee Sale Bargains, Each
$2.95

Handbags in pouch style, of fancy grain leather, trimmed with contrasting shade; brown and blonde only. On sale, each **$2.95**
—Main Floor

Novelty Suede Fabric GLOVES
On Sale, a Pair
75c

Novelty Suede Fabric Gloves with dainty embroidered fancy cuffs in contrasting shades; silk embroidered points. On sale, a pair ..... **75¢**
—Main Floor

SUITS FOR YOUTHS AND SMALL MEN
A Jubilee Sale Bargain, $10.00

Suits of wool tweeds, made in single-breasted models only, in herringbones, browns, greys and fancy patterns.
For the youth requiring a first long pant suit this is a wonderful opportunity. Sizes 33 to 36. On sale for **$10.00**
—Men's Clothing, Main Floor

Men's Camping and Work Shirts
Big Value for $1.49

Dark Blue Mottled Cotton Shirts, soft finish, Summer weight, well made shirts with collar attached and two pockets. Will resist wear well. On sale, each **$1.49**
—Men's Furnishings, Main Floor

MEN'S TWEED SUITS
Two Bargains Today for
$14.50 and $19.50

Suits of reliable wool tweeds, made in single and double-breasted styles, and in the newest shades and patterns. All suitable for warm Summer days. Each suit well tailored and trimmed. Each with two pairs of pants. On sale for ..... **$14.50** and **$19.50**
—Men's Clothing, Main Floor

Men's Outing Shirts for $1.69

Men's Cotton Drill Outing Shirts, with pocket and collar attached, with cuffs. Khaki ground with green, blue or red check. A smart shirt in appearance, and on sale for **$1.69**
—Men's Furnishings, Main Floor

A Diamond Jubilee Sale of Men's Odd Pants
A Pair
$3.95

A large selection of men's pants, made from the ends of suiting cloths, left after the end of the Spring manufacturing season.

There are hundreds of different patterns and shades to select from, making this a grand opportunity to match up your odd coat and vest. Each a bargain, **$3.95**
—Men's Clothing, Main Floor

Sunshades, Jubilee Sale, Each, 50c

Sunshades in Oriental designs and colorings. A Summer necessity. On sale, each ..... **50¢**
—Main Floor

DAVID SPENCER LIMITED
PHONE 7800

MUSIC CASES
Regular $3.00. On Sale, Each $2.00

Canadian Made Music Cases, double folder, the kind the kiddies want. On sale, each **$2.00**
—Music Dept., Lower Main Floor